letters@metro.us

#1 FREE DAILY NEWSPAPER IN CENTER CITY

GEN. MUSHARRAF EXCLUSIVE {page 08}

metro®

Max 47°
Min 31°

PHILADELPHIA
Wednesday, March 20, 2013

HELPING INJURED PEOPLE SINCE 1971

THE PEOPLE'S LAWYER

Feinberg & Silva Law Firm

Car/Bus/Train Accidents, Slip and Falls, Birth Injuries, Medical Mistakes

LOCATED AT 20th & MARKET STS.

215-665-8989

ACLU: Philly police targeting minorities

- Report says stop-and-frisk practices still have not improved
- No backlash from community, says FOP president
- Courts may intervene {page 04}

RIKARD LARMA/METRO

Park. Grub

▶ The Phillie Phanatic modeled some of the new offerings for sale this year at Citizens Bank Ballpark, including a new Easter-themed Phanatic bobblehead. {page 02}

PHILADELPHIA MUSEUM OF ART

philamuseum.org

Wednesday Nights

Pay What You Wish
5:00–8:45 p.m.

ART • TALKS • MUSIC • FILM • TOURS

arts

Morticia Addams talks to us {pages 14-15}

style

All about Drew's new hues {page 12}

home

Too chicken to start a coop? {pages 26-27}

PLUS

DEMETRI MARTIN DRAWS THE LINE {page 10}

McLaughlin & Lauricella, P.C.
TRIAL ATTORNEYS
www.best-lawyers.com

"NEVER SETTLE FOR A LAWYER WHO ONLY KNOWS HOW TO SETTLE."

PERSONAL INJURY
MEDICAL MALPRACTICE
MOTOR VEHICLE ACCIDENTS

CALL NOW FOR A FREE CONSULTATION!
1-855-MED-MAL1 • 1-855-633-6251

Slade McLaughlin and Paul Lauricella are nationally recognized attorneys who have secured dozens of million dollar and multi-million dollar verdicts and settlements in Pennsylvania and New Jersey

1

In the news

9%

More homes were sold in Philadelphia during February 2012 than February 2011, according to a Long & Foster Minute report released yesterday. The median sale prices of Philadelphia real estate have also increased year over year, the report states. METRO

Local tweet

"So my Andrew Bynum jersey passes my Hunter Pence jersey as the biggest waste of my money ever."

@KASHKELLY_TRST, REACTING TO THE NEWS THAT 76ER ANDREW BYNUM WILL UNDERGO SEASON-ENDING KNEE SURGERY

In the news

Sickman

Man arrested in fatal 2011 hit-and-run

PHILADELPHIA. Police yesterday made an arrest in a hit-and-run that happened two years ago in Port Richmond.

Robert Sickman, 26, is charged with DUI and an accident involving death for allegedly hitting William McCue, 28, as he crossed Richmond Street during the early morning on April 10, 2011.

Police said Sickman never stopped and McCue died on the scene. Sickman's car was recovered the next morning.

Sickman turned himself into the Accident Investigation Division yesterday after officers identified him as the car's operator. METRO

Police: Girl, 12, raped while waiting for bus

EAST GERMANTOWN. Police are investigating the possible rape of a 12-year-old as she was waiting for her school bus yesterday morning.

The girl reportedly told police that an unknown man wearing a ski mask forced the girl into a nearby alley and sexually assaulted her.

The victim's school, Imani Education Circle Charter, released a statement yesterday saying the administration and staff were "deeply saddened by the report of the assault" and will work with police.

"Although we have made every precaution necessary to ensure the safety of our students on the grounds of our school and within our school facility, crimes can and do occur outside of any school's property," the statement read. METRO

Phillies unveil new dishes at Citizens Bank Park fete

- Federal Donuts is the newest addition to this menu this year
- Fans can also enjoy gluten-free options and a beer garden

PHOTOS BY RIKARD LARMA/METRO

How does the Phillie Phanatic try out all the new food with no fingers?

The start of spring signifies fresh flowers, warm weather and new dishes at Citizens Bank Park.

The Phillies gave a glimpse of new menu items yesterday at the Majestic Clubhouse Store.

Jeremy Campbell, the ballpark's concessions manager, called the new kid on the block "what I think will be our signature flavor this year."

He was talking, of course, about Federal Donuts. The stand, which will set up shop in Ashburn Alley, will sell its signature fried chicken and gourmet doughnut combination.

Harry the K's restaurant will feature a Harry's Double dog, a Chicago dog, chicken burger, slow roasted beef, smoked turkey wrap, toasted chicken grinder and hickory-smoked pulled pork.

One of the ballpark's new offerings

A beer garden will also open behind the bullpens featuring custom Alley Brewery Company Lager. A gluten-free dedicated stand will be based behind section 136.

If you're in Ashburn Alley, you can access free Wi-Fi in the center-field rooftop concession area and Harry the K's.

The Phillies Majestic Store was renovated to include a wall of Phillies caps, and now fans can buy bases and balls used during the game they are watching.

The team also announced plans to give away a Phillie Phanatic bobblehead for every month of the season.

New this year

Concessions

- **Federal Donuts:** The popular fried chicken and gourmet donut combination, *Section 140*
- **Homemade Paninis:** Cuban style and buffalo chicken, *Section 125*
- **Burritos and nachos:** Chicken, pork or vegetarian options with rice and black beans, *Section 422*
- **Gluten-free stand:** With hot dogs, pizza, cheesesteaks, Bulls BBQ pork sandwiches, *Section 136*
- **Fresh baked chocolate chip cookies** at any South Philly Markets

New at Harry the K's

- **Harry's Double Dog:** Extra-long hot dog, pickled red onions, tomato relish, jalapeno cheddar cheese sauce
- **Chicago Dog:** Sweet green relish, diced tomatoes, onions, peppers, poppy-seed bun
- **Hickory Smoked Pulled Pork:** Bourbon barbecue sauce, coleslaw, potato bun.
- **Chicken burger:** Red onion slaw, pickled tomatoes, citrus-Dijon aioli, griddled brioche bun

Tommy Rowan
tommy.rowan@metro.us

Gina's Cupcakes: A sweet success story

PHILADELPHIA. Gina Catinella's heart was broken. She opened Sweet GC's Bakeshop in Camden County, N.J., a sweet shop specializing in cupcakes for weddings and events. It failed two years later.

"I wrote a song and nobody bought the song," she said.

A few years back, a friend of hers who works at Aramark said the company, which operates many of the food services at Citizens Bank Park, was considering adding pastries at the ballpark. Catinella brought her ideas to the head chef and was able to translate her passion for baking to baseball.

Now in its third year, Gina's Cupcakes will add death by chocolate as well as peanut butter and jelly cupcakes, among others. She's also envisioning a s'mores or marshmallow cupcake in the future.

At the ballpark, she's found her true calling.

"I just want to see the guys with the red velvet in one hand and the beer in the other," she said.

RIKARD LARMA/METRO

Maybe Gina Catinella can get Chooch to rep her cupcakes.

Quoted

"I just want to see the guys with the red velvet in one hand and the beer in the other." GINA CATINELLA

our BIGGEST SALE of the SEASON

SIGNATURE SALE *The sale so special it deserves our signature*

Buy More, Save More
Ladies' regular & sale price sportswear*
Save up to 30%
Savings pass not applicable. Online offer differs.

Buy More, Save More
Ladies' regular & sale price shoes & sandals*
Save up to 30%
Savings pass not applicable.

Buy More, Save More
regular & sale price intimates, sleepwear, hosiery & activewear*
Save up to 25%
Savings pass not applicable. Online offer differs.

50% off Ladies' spring suits
Savings pass not applicable.

50% off Men's suits, sportcoats, suit separates & pants
*Plus free basic suit alterations**

25% off A great selection of regular-price men's shoes

40% off Black Brown 1826 dress shirts & ties

Smart Value $24.95
Black Brown 1826 polos
Savings pass not applicable.

20%–40% off
Kids' dresses & dresswear

Lord & Taylor

Go to lordandtaylor.com to print your Savings Pass or **TEXT SALE TO 95555** to get it sent to your phone

*Sportswear Sale excludes BCBG/BCBGMaxAzria, Hudson, Joe's Jeans, Liverpool Jeans, Not Your Daughter's Jeans, Paige Denim, Seven For All Mankind, Theory, Premium Designers in Dept. 428 and Smart Value items. Please see a Sales Associate for details. Shoe Sale excludes Aquatalia, B. Brian Atwood, Coach, FitFlop, Gentle Souls, Kate Spade, Sorel, Stuart Weitzman, UGG® Australia and Vera Wang. Intimates Sale excludes DKNY, Under Armour, Wacoal and 3-for panty offers. Free basic men's suit, suit separates, sportcoat & pant alterations on sleeve lengths, waist, hems and cuffs; valid now through Tuesday, March 26th. You will receive approximately 4 alerts from Lord & Taylor per month. Message & data rates may apply. Text **HELP** to 95555 for help. Text **STOP** to 95555 to opt out. Savings Pass and online promo code not valid on Buy More, Save More events. Sale ends Tuesday, March 26th. All offers, unless otherwise noted, are not valid at Lord & Taylor Outlet Stores or Lord & Taylor Home stores. Savings off regular and original prices. No adjustments to prior sale purchases. Selected collections; not every style in every store. Our regular and original prices are offering prices only and may or may not have resulted in sales. Advertised merchandise may be available at sale prices in upcoming sale events. For the Lord & Taylor location nearest you, visit our website or call 1-800-223-7440.

comwave®

Use your mobile phone to call anywhere in the world

Our guaranteed lowest rates
- No matter where you call - No matter what rate you pay
we'll beat it... Guaranteed!

Cuba 89.9 ¢/min
Croatia 2.9 ¢/min
Mexico from 1.9 ¢/min
Venezuela 1.9 ¢/min
Philippines 10.9 ¢/min
Kazakhstan 4.9 ¢/min
Bangladesh 3.9 ¢/min
India 1.9 ¢/min
U.A.E 14.9 ¢/min
Israel 1.9 ¢/min
Vietnam 3.9 ¢/min
Iran 4.9 ¢/min

UNLIMITED Canada or USA
Call from your home or mobile phone $5 /month

Limited Time Offer
$25 FREE
• To anywhere in the world • No contracts...

comwave.net
1-866-768-8965

While Comwave strives for accuracy in our advertising, Comwave reserves the right to correct any error in pricing or information at any time. LONG DISTANCE: Lifetime Rate Guarantee is based on competitors lowest advertised rate for like services. Comwave will not rate match against charity or internet services, bundled minute plans or prepaid calling cards due to their inaccurate billing criteria. $25 free promotion is applied $5 per month for 5 months. No minimum usage required. Calls to Overseas Mobile Phones may be billed at a higher rate. All Unlimited Plans do not include calls to the Yukon, Nunavut N.W.T., Alaska and Hawaii. Unlimited usage is governed by our Fair Usage policy to prevent abuse available at www.comwave.net/terms.

Years after suit, stop-and-frisk problems persist

Two years after the settlement of a contentious lawsuit over the Philadelphia Police Department's use of stop-and-frisk practices, officers are still disproportionately targeting minorities and conducting stops without reasonable suspicion, according to a report from the American Civil Liberties Union released yesterday.

The ACLU found that though the overall number of pedestrian stops decreased in 2012, nearly half of the stops made in the first six months were conducted without reasonable suspicion and the vast majority of their targets were minorities.

Those figures aren't much different than data released three years despite a consent decree requiring the department to monitor, retrain and, if necessary, discipline officers.

"The problem is whatever training and supervision that has been done has not yet been effective in our view," said ACLU attorney David Rudovsky.

He said the shift in stop-and-frisk practices is "a big culture change" for the police department.

"At this point, they need to not just retrain," he said. "Officers making bad stops on a regular basis have to be held accountable."

Perhaps most troubling are stark discrepancies between stop-and-frisk audits conducted by police inspectors and those generated by the ACLU.

There was a roughly 40 point difference in the percentage of stops the ACLU classified as without reasonable suspicion versus the percentage provided by police inspectors.

"I think what the city should be looking at is they have inspectors that are reviewing these — first of all, we think the inspectors' standards have to be reviewed to make sure they're doing it right," Rudovsky said, adding it boils down to accountability. The ACLU plans to request court intervention if the numbers don't improve.

Alex Wigglesworth
awigglesworth@metro.us

Up in smoke

The ACLU report also analyzed citywide marijuana possession arrests between September and November of 2012.

It found black people accounted for 84.4 percent of the arrests, even though they constitute 43.4 percent of Philadelphia's population. White people, who make up 36.9 percent of the city's population, accounted for only 5.8 percent of pot possession arrests.

Quoted

"Our officers ... know what to do when it comes to stop-and-frisk. We're not hearing any grumblings from the community."

FRATERNAL ORDER OF POLICE LODGE NO. 5 PRESIDENT JOHN MCNESBY

Fatal. Plunge

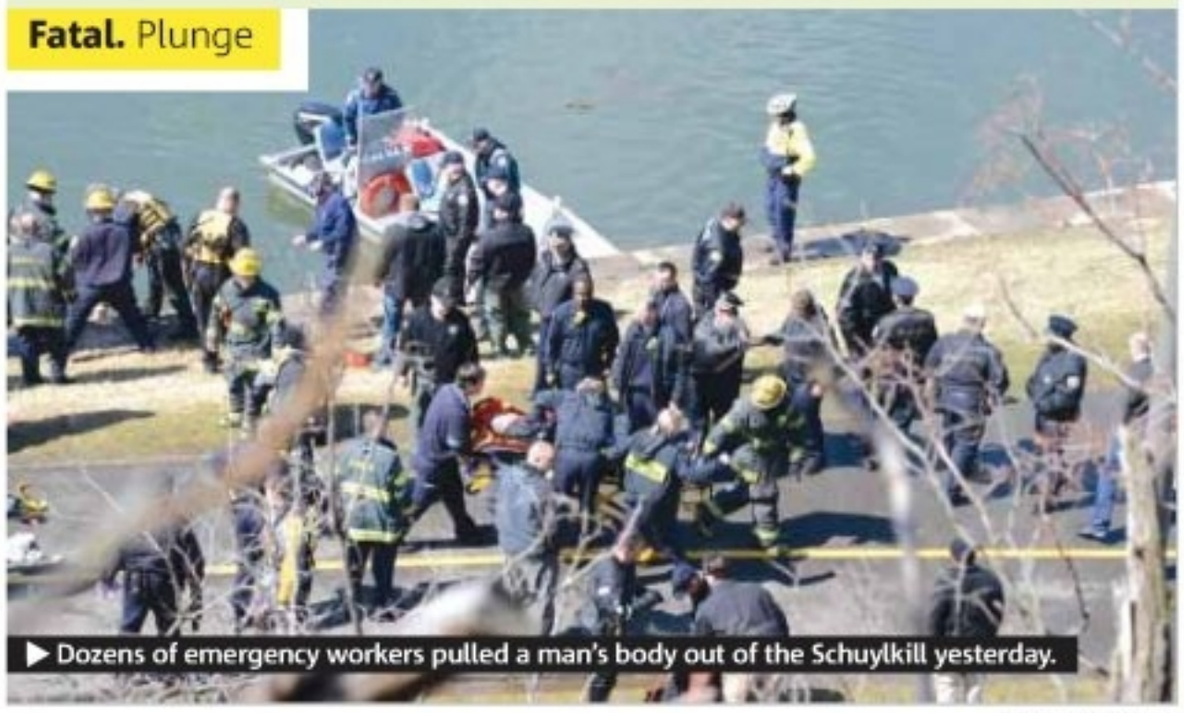

▶ Dozens of emergency workers pulled a man's body out of the Schuylkill yesterday.

RIKARD LARMA/METRO

River claims driver of Kelly Drive car accident

The driver of a car that plunged into the Schuylkill River after it left Kelly Drive yesterday afternoon has died, officials announced. The man, who as of press time had not been identified, was pulled out of the river around 1 p.m. yesterday. According to onlookers, several people jumped into the river after the car to try and recover the driver. They floated to the surface empty-handed. One was injured in the attempt and was taken to the hospital, officials said. ● METRO

PACKAGE DEALS @

TotallyKitchens.net

TotallyKitchens4U.com

Counters-n-CabinetsDirect.com

GraniteCorner.com

CABINETRY

Contractor's Choice
Aristokraft
Schrock Entra
Schrock-Diamond-Kemper
Decora

COUNTERTOPS

Granite
Quartz
Laminate

FLOORS

Ceramic
Wood

Appliances

- Refrigerators
- Stoves-Ranges
- Wall Ovens
- Freezers
- OTR Microwaves
- Dishwashers
- Profile & Café

Best Prices All & Only Current Models Guaranteed!!

I WILL BEAT ALL CABINET DEALS!!

610.876.7500

WeOnlyDoKitchens.com

4233 EDGMONT AVE. (RT. 352) BROOKHAVEN, PA 19015

Charges and penalties

Bruno, who occasionally presided over Traffic Court cases while judges were away on training, was indicted in late January for allegedly asking Judge Fortunato Perri to fix a traffic ticket for a friend and adjudicating another ally's citation.

Bruno is charged with wire and mail fraud, conspiracy and aiding and abetting.

"A review of the federal indictment ... alleges very little involvement by Judge Bruno," the complaint reads.

"Judge Bruno has emphatically denied his guilt and plead not guilty and will vigorously oppose these charges at the criminal trial."

METRO/AW

Quoted

"Judge Bruno found out about the order from news reports since he was never served with any request by the Pennsylvania Supreme Court or given any opportunity to respond since the court did not issue any rule-to-show cause." THE COMPLAINT READS

Indicted judge sues over suspension

A judge has sued the state Supreme Court, claiming he was unconstitutionally suspended without pay or benefits after being federally indicted — but not yet tried or convicted — in connection with a Philadelphia Traffic Court corruption probe into ticket fixing.

West Chester Magisterial District Judge Mark A. Bruno filed a civil suit in Federal Court last week against the Pennsylvania Supreme Court and six court justices claiming he was denied due process of law in the suspension decision, which was allegedly made without any notice, adjudicatory hearing or opportunity for Bruno to respond.

The suit claims disciplinary action would fall under the purview of the Judicial Conduct Board.

It alleges that the Supreme Court issued an order dated Feb. 1 — three days after Bruno was indicted — relieving Bruno from his judicial and administrative duties. Bruno said he received the order by mail Feb. 5.

The suit says since there is "a good possibility" the complex Traffic Court trial won't start until 2014, Bruno is precluded from having a timely chance to clear his name.

"Judge Bruno has been severely deprived since he has lost his sole source of income and now must rely on his wife's income as a teacher in the Catholic school system," the complaint reads. It also says he is "unable to pay his bills" and "has had great difficulty finding other work."

Bruno, who wants his job back, has applied for an injunction compelling the Supreme Court to reverse his suspension pending the trial outcome or to provide a timely hearing regarding disciplinary action.

He's also seeking back pay, benefits and attorney fees.

Alex Wigglesworth
awigglesworth@metro.us

I ♥ MY
DENTIST
Dentex Dental

at PORTER
826 W. Porter street
Philadelphia, PA 19148

at The Shops at LIBERTY PLACE
2ND LEVEL

at RISING SUN
6227 Rising Sun Avenue
Philadelphia, PA 19111

FREE PARKING
IN LIBERTY PLACE GARAGE
FOR DENTEX PATIENTS
SOME EXCLUSIONS APPLY. CALL FOR DETAILS.

EXAM, X-RAYS & CLEANING
$215 VALUE
$95
WITH THIS COUPON ONLY. COUPON EXP. 4/20/2013

FREE IMPLANT CONSULTATION
WITH THIS COUPON ONLY. COUPON EXP. 4/20/2013

dentexgroup.com

THE HIGHEST QUALITY
CARE MADE AFFORDABLE
DISCOUNT PLANS
PAYMENT PLANS
IN-HOUSE

• TAKING ALL MAJOR PPO INSURANCE PLANS
• PATIENTS WITH NO INSURANCE WELCOME

826 W. Porter Street
Philadelphia, PA 19148
215-336-8391

1625 Chestnut St, Ste 228
Philadelphia, PA 19103
215-DENTEX-9

6227 Rising Sun Avenue
Philadelphia, PA 19111
215-742-4999

NCAA. Tournament

▶ Karie Teevan, a teacher from Philadelphia, stops by the Shops at Liberty Place for NCAA gear.

RIKARD LARMA/METRO

National bracket celebration

Celebrate March Madness with an interactive bracket display that will be updated throughout the week. Create your own bracket or have the experts pick choose your teams. METRO

Bombs kill nearly 60 on Iraq invasion anniversary

GETTY IMAGES

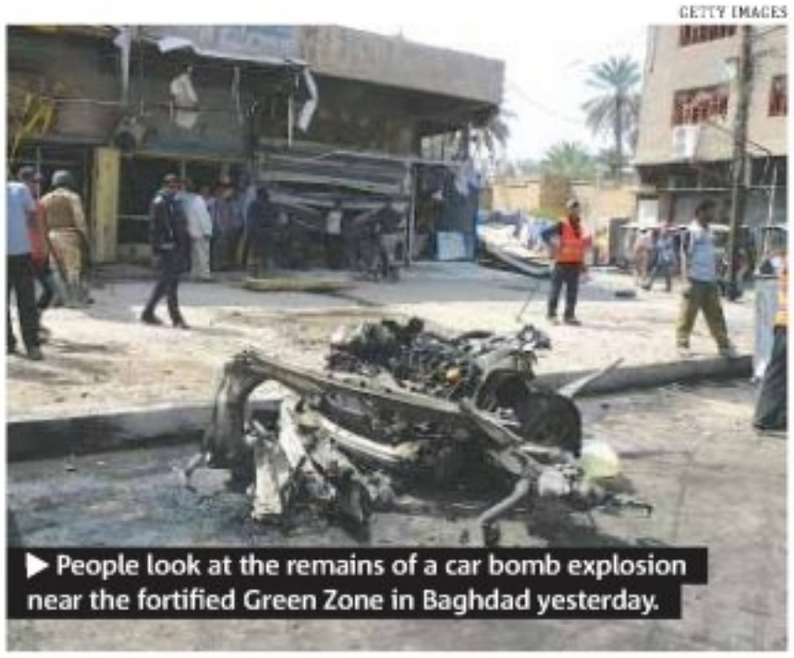

▶ People look at the remains of a car bomb explosion near the fortified Green Zone in Baghdad yesterday.

More than a dozen car bombs and suicide blasts tore through Shi'ite Muslim districts in the Iraqi capital Baghdad and other areas yesterday, killing nearly 60 people on the 10th anniversary of the U.S.-led invasion that ousted Saddam Hussein.

Sunni Islamist insurgents linked to al Qaeda are regaining ground in Iraq, invigorated by the war next door in Syria and have stepped up attacks on Shi'ite targets in an attempt to provoke a wider sectarian confrontation.

A car bomb exploded in a busy Baghdad market, three detonated in the Shi'ite district of Sadr City and another near the entrance of the heavily fortified Green Zone that sent a smoke into the air alongside the River Tigris.

A suicide bomber in a truck attacked a police base in a Shi'ite town south of the capital, and another blew himself up inside a restaurant to target a police major in the northern city of Mosul.

The Iraq war began shortly before dawn in Baghdad on Thursday, March 20, 2003, with U.S. air strikes on the capital.

Shortly afterward, President George W. Bush, addressing Americans on television late on March 19 U.S. time, said the offensive was under way.

Now a decade after U.S. and Western troops swept Saddam from power, Iraq still struggles with insurgents, sectarian friction and political feuds among Shi'ite, Sunni and Kurdish factions who share power in the government of Shi'ite Prime Minister Nuri al-Maliki.

In a sign of concern over security, the cabinet yesterday postponed local elections in two provinces, Anbar and Nineveh, for up to six months because of threats to electoral workers and violence there, according to Maliki's media adviser Ali al-Moussawi.

The polls will go ahead elsewhere on April 20.

No group claimed responsibility for the attacks, but Islamic State of Iraq, a wing of al Qaeda, has vowed to take back ground lost in its war **REUTERS**

Unending political crisis

After Operation Iraqi Freedom promised to liberate the Iraqi people, Iraq has struggled with a decade that drove the country into sectarian mayhem which killed tens of thousands and the turmoil of a young democracy emerging out of dictatorship.

10

Years since the U.S.-led invasion that ousted Saddam Hussein began

In the news

Nevada military depot blast kills seven Marines

An explosion at an Army munitions depot in the western Nevada killed seven Marines from Camp Lejeune, N.C., and injured seven more during a training exercise. Army and Marine officials said the cause of the blast was under investigation, but a military official who spoke on condition of anonymity said reports from the scene indicated that a 60mm mortar round exploded prematurely in the launcher tube. **REUTERS**

GETTY IMAGES

▶ 60mm mortar launcher

Sen. Paul behind immigration reform

Sen. Rand Paul, a leading Republican, put his weight behind comprehensive immigration reform efforts that likely will include a pathway to citizenship for undocumented foreigners.

Paul delivered a speech to the U.S. Hispanic Chamber of Commerce in which he ridiculed the notion of deporting the 11 million undocumented people, many of whom have lived for decades in the United States and are raising families here. **REUTERS**

Your Neighborhood Heart Doctor

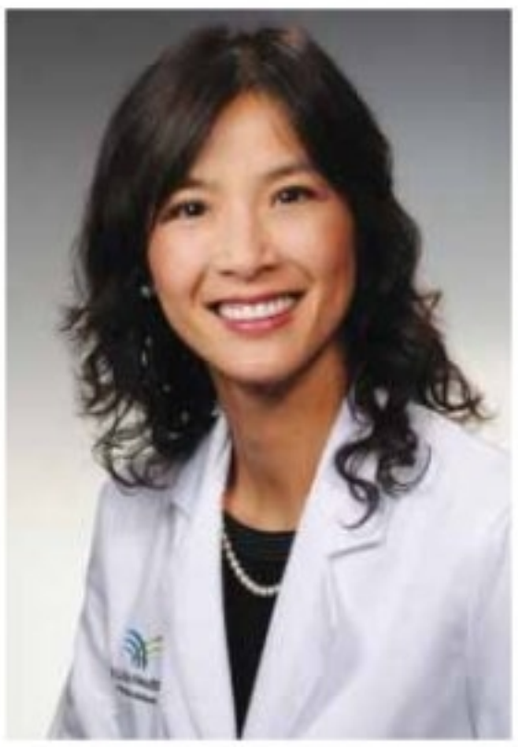

Kar-Lai Wong, MD, attended the University of Pennsylvania School of Medicine. She is a member of the Lankenau Heart Group of Main Line Health. Dr. Wong has been practicing medicine for more than 15 years, serving the local Philadelphia community.

Heart care when you need it

Dr. Wong provides comprehensive care and personalized treatment for adults age 18 and older. Same-day and next-day appointments are easy to schedule, and most insurance plans are accepted.

She specializes in:

- Heart disease prevention and wellness
- Management of high blood pressure and cholesterol disorders
- Coronary artery disease
- Congestive heart failure
- Treatment of heart rhythm disorders
- Implantation of pacemakers and defibrillators and follow-up care

Heart care where you need it

Our Center City office is right in your neighborhood and easily accessible by public transportation.

Lankenau Heart Group
121 North 9th Street
Philadelphia, PA 19107

Lankenau Medical Center
Main Line Health

To schedule an appointment, call 484.580.1075 or visit MainLineHealth.org

General Pervez Musharraf, a staunch American ally after 9/11, spent more than four years in voluntary exile from his Pakistan homeland But now he plans to return to fight new elections

Exclusive interview

PERVEZ MUSHARRAF:

'I HAVE A DUTY TO RETURN TO MY COUNTRY'

General Pervez Musharraf has been warned that if he returns to Pakistan, he will face arrest.

General Pervez Musharraf was the president of Pakistan, a leading American ally in the war on terror, from 2001-2008. He then voluntarily resigned before what many observers saw as politically motivated impeachment proceedings could be started against him, and went into self-imposed exile. But he has now declared his intention to return to Pakistan on March 24 to contest forthcoming presidential elections.

He was nominated for the Nobel Peace Prize in 2004 for his support on the war on terror and spoke strongly against Islamic terrorism in the wake of the 9/11 attacks on the United States.

He has been warned that if he returns to Pakistan he faces arrest warrants for allegedly failing to provide adequate security which led to the assassination of former Pakistani Prime Minister Benazir Bhutto.

But the General has told supporters of his All Pakistan Muslim League political party that he would improve Pakistan's economy and strengthen foreign investment in the country.

Here, in this exclusive interview, he speaks to Metro as he finalizes preparations to return to his homeland.

What is ailing Pakistan at this time?

Terrorism, especially sectarian terrorism. Law and order has failed especially in places like Balochistan and Karachi. The economy has broken down and there is not enough economic stability and jobs. That is the backbone of a stable country and it has broken down. Also, tensions with India remain.

What do you want to accomplish by your return, and why go now?

Pakistan is a very large country and an important regional player. When I was president I wanted to achieve for Pakistan internal security and stability, regional peace, international acceptability and an improvement and amelioration within the Muslim world.

Internal stability would allow us to examine the welfare and well-being of the population. Why go back now? The elections are to be held in the next few months according the constitution and it is now or never for me. If I am not there to stand for election it will be another five years until I have a chance do so.

What are your chances of success?

If you listen to the commentators they will tell you that my party does not have the internal structure to fight an election. It is simply not true. We are established with organizations across the country and some major political players are just waiting for my return to offer their support. There are a number of people and organizations that I call floaters in Pakistan, and my return will bring hope to them and the chance to work together. Only I can do this. Many people are clamoring for me to return. I would say I have a 50/50 chance of success.

Why are you taking this risk, which must also be physical?

After 9/11 I was resigned to personal risk on a daily basis. It was something that became part of my routine. Because I am ex-president of Pakistan, the authorities must provide me with some security when I return — but of course I also have my own arrangements. I have faith that life and death is out of my hands and I have a duty to return to my country to deal with its problems.

There are legal charges against you in Pakistan, a residue of your presidency. How will you deal with this obstacle?

I will simply appeal to the judicial process. One has to have faith in the courts even though there is a history of judicial activism. I am 100 percent confident that these false, trumped-up and politically motivated charges against me will be thrown out.

With significant U.S. troop withdrawals scheduled, how do you see the strategic situation in Afghanistan playing out over the next, say, three years?

If the U.S. and coalition forces leave lock stock and barrel then after 2014 I can see one of several things happening: a return to how Afghanistan was from 1986-1997, which was vicious tribal warfare — the various ethnic groups fighting each other — or the return of the Pushtun Taliban versus the Northern Alliance of minorities in Afghanistan.

If, however, the U.S. leaves some forces, with air and special forces support which is made available to the Afghan National Army, I can foresee a situation remaining as it is now — not a win and not a loss with the Taliban held at bay.

Otherwise I can see a proxy war being fought in Afghanistan between India and Pakistan. India is active in Afghanistan trying to create an active anti-Pakistan country. Pakistan is logically doing all it can to stop this.

With both U.S. and Israeli military strikes possible, Iran and its nuclear program have been frequently in the news. Pakistan shares a border with Iran. Why should Pakistan be allowed to keep the nuclear weapons it possesses, when Iran, its neighbor, should not?

You cannot compare the two. Pakistan developed nonconventional weapons as a deterrent, as purely a defensive measure. Pakistan faces an existential threat: India. We have fought three wars with India since independence in 1947.

We are the two giants in the region, and it is important that war between us should become unthinkable — which is why we justify our nuclear capability.

Iran has no such similar reason for having nuclear weapons. There is no similar existential threat to Iran as there is to Pakistan, so they cannot want a nuclear program for defensive reasons. ● TONY METCALF/METRO

Q&A

ALL PHOTOS: GETTY IMAGES

What are the causes of the deterioration in relations between Pakistan and the United States? What could you do to improve them?

I had good relations with George W. Bush to the extent that I could call him up at any time to discuss problems or make suggestions. I believe that trust has been lost somewhat. Pakistan and the U.S. need to restore that level of honesty and trust as Pakistan is such an influence in the region. There needs to be open dialogue, and we need to be honest and transparent with each other once again.

Previously, you were Pakistan's chief executive. What would you do differently?

The question presumes that there are many things I would do differently. Not necessarily. When I was president, the internal security situation was far more stable than it is now. The economy was growing and there was jobs for the people. Prices were stable and we had consistent gas and electricity supplies and prices. We were able to focus on the welfare of the people, internally. So far as our relationships with India ... I would seek to restart the process of rapprochement I had begun when I was president. We could have signed treaties on two of the major issues that divided us and were working towards a solution in Kashmir, but these opportunities arise, but do not always stay. If they are missed they can be gone. I would try again with India. We are the two biggest countries in the region. We could deliver a huge boost to regional security, stability and economy if we could settle our differences and that is what I would try to do.

Musharraf supporters in Pakistan, 2012

THE WORD

Dorothy Robinson's take on the world of gossip @dorothyatmetro dorothy.robinson@metro.us

Who is the father of the King of Pop's kids?

MARK SULLIVAN/WIREIMAGE

▶ From left are Paris and Prince Jackson.

For years, I've gazed upon the children of **Michael Jackson** and wondered: "Are they really his kids?" What trips me up is that they kind of look like him, but only after he underwent his radical plastic surgery. But we can't forget that if Jackson were still alive and "unadulterated," he would resemble **Tito** instead of **La Toya**. I guess what I'm trying to clumsily say is that even with a white mother, **Blanket**, **Paris** and **Prince** should look more like a young Michael and a lot less like the crypt-keeper he became. Also, holy cats: What a crazy family.

Anyway, it's looking more and more like MJ is not the father of his children (I knew it! Kind of!). According to TMZ, in their nasty wrongful death lawsuit against AEG Live, his family members are asking to exclude any evidence of the true paternity of Jackson's children. (**Katharine Jackson** and Blanket, Paris and Prince are suing the entertainment giant for $40 billion for the negligent hiring and supervision of **Dr. Conrad Murray** during preparation for Jackson's "This Is It" tour.)

I'm unsure why the paternity would be entered into evidence — I'm far from a legal scholar — but the fact that the Jackson family is trying to block this is telling. Also, if the Jacksons do prevail against AEG, I hope they use some of those billions for therapy for those poor kids. Because even the best therapist in the land (**Dr. Phil**, naturally) cannot go there.

Michael Jackson

The feed ...

▶ *Checking in with some of Hollywood's biggest names to see what they've been up to — in 140 characters or fewer.*

Today, Ricky Martin wants you to just do it, Michelle Trachtenberg has some big plans and Mark Duplass feels bittersweet about the march of technology.

@ricky_martin
sometimes you just have to stop thinking so much and simply go with your heart. PERIOD. Have an awesome day every1!

@RealMichelleT
I'm off to slay some dragons

@MarkDuplass
I kinda miss walking around the video store in a state of utter confusion.

Become a Practical Nurse

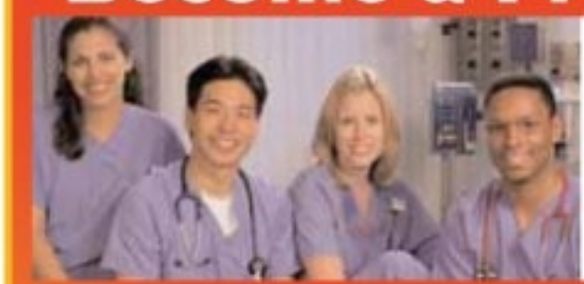

Part-time 18 month program
CALL PITC AT
215-576-5650
Apply at www.pitc.edu
PITC

Financial Aid and Military benefits available for those who qualify.
For required program disclosure information,
please go to http://pitc.edu/ci.htm

PITC START YOUR NURSING CAREER NOW
140 South Easton Road, Glenside, PA 19038

ASK ABOUT OUR FREE T.E.A.S. PREP SESSIONS
Classes Start: Part Time (18 months) April 15, 2013

RECLAIM CONTROL OF YOUR BODY!

Boost Energy, Promote Fat Burning,
& Replenishing Nutrients

BOARD-CERTIFIED PHYSICIAN OFFERS
VARIETY OF SAFE, EFFECTIVE,
MEDICALLY SUPERVISED WEIGHT LOSS PROGRAMS.

- With or Without Prescription Diet Medications
- New Fat Burning Diet Shot
- Easy To Follow "Jump Start Program"
- Doctor Runs on Time/No Double Booking
- Extended Morning, Afternoon, & Evening Hours

DR. ROBERT FORTINO
1913 SOUTH BROAD STREET
215.336.8000
WWW.DRFORTINO.COM

myentertainment

To keep from worrying about really big stuff

If you go

Demetri Martin
Tonight, 7 and 9:30
Helium Comedy Club
2031 Sansom Street
SOLD OUT
www.seatengine.com

Pat Healy
pat.healy@metro.us

After Demetri Martin left New York for California a few years ago, he realized the reason he does the thoughtfully silly type of comedy he does.

"I would go for these long beach walks, and bring my notebook, daydreaming and writing," he says. "I do like going for walks and kind of escaping, which is probably why I don't do a lot of topical material, if any: I just don't feel as inspired by any of that. But it was this beautiful day and I was walking home and it was like the end of the day and it was sunset and there was hardly anybody on the beach. The ocean was on my left, I had flip-flops in my backpack and the water was hitting my feet and I remember thinking, 'I'm gonna freaking die!' I got all the distractions away, all the New York stuff that keeps me from worrying about really big stuff, so I had to escape into some stupid line drawings or jokes or whatever, because it's just kind of too much."

"I do remember, as a kid, Gary Larson being one of my first favorite things that I found funny."
DEMETRI MARTIN

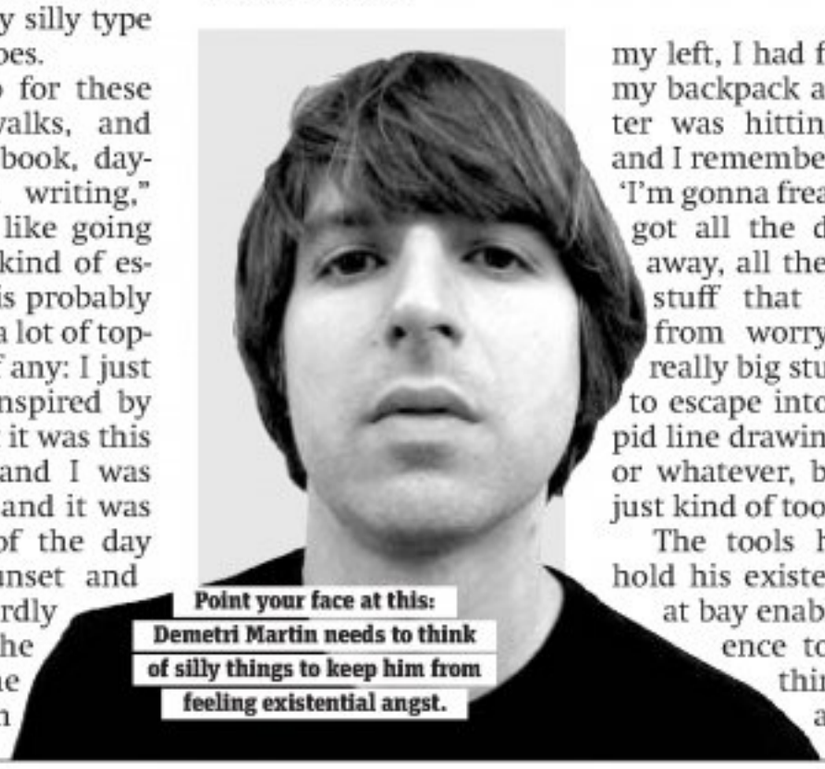

Point your face at this: Demetri Martin needs to think of silly things to keep him from feeling existential angst.

The tools he uses to hold his existential crisis at bay enable his audience to also stop thinking about mortality. His brand new book, "Point Your Face at This" is a compilation of these self-described "stupid line drawings" that mine a similar life-affirming absurdity as the "The Far Side."

"I do remember, as a kid, Gary Larson being one of my first favorite things," says Martin. "I used to just pop into the bookstore and not have any money to buy anything, but I would just flip through a 'Far Side,' probably like a lot of kids, and just think how funny they were. And it was an interesting experience, to look at something on a page — often something without words — and find it funny. There was something so powerful about that for me."

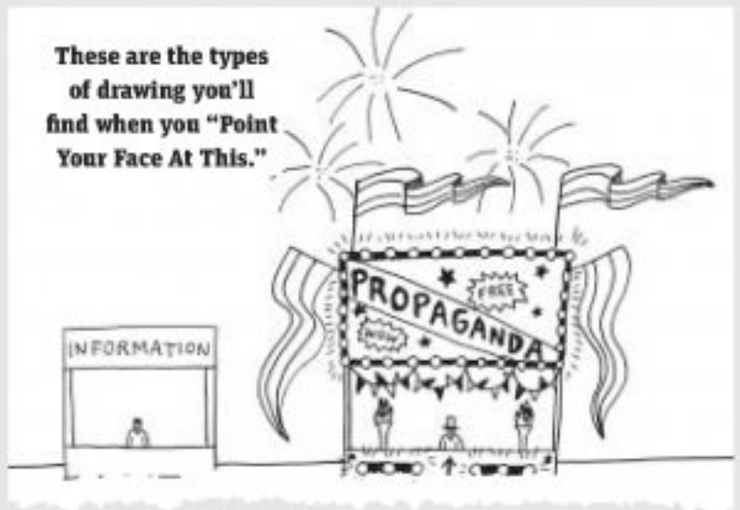

These are the types of drawing you'll find when you "Point Your Face At This."

Drawing the line

Though "Point Your Face at This" features the sort of drawings that Martin has been injecting into his stand-up for years, his current show does not feature extra emphasis on drawing. He says although he likes to dabble in drawing, music and longer-form writing, stand-up is still his first love.

"Stand-up is so fun because you get immediate feedback," he says. "You can think of stuff and improvise it right there onstage, or think of it earlier in the day and then you get to say it and see what the audience thinks."

Martin is humble about his skill as an artist, however, saying he doesn't think his drawing is on par with that of Larson.

"A lot of my stuff, I think there's a simplicity to it, whether it's by design or just the best that I can do," he says. "It's funny how your style often is really just the upper limits of your own effort. I know people who are kind of virtuosos and style for them is a different thing: it's a conscious choice. But for me it's like, 'Here's the best I can do with where I'm at right now.'"

DAVIS VISION NOW ACCEPTED*

PRADA
GUCCI
RAY BAN
VERSACE
ACUVUE
DOLCE & GABBANA
KENNETH COLE
BAUSCH & LOMB
TOM FORD

Now Offering OAKLEY Sunglasses Prescription and Non-Prescription

2 Pairs of Glasses
From $79
Includes:
• Complete Eye Exam
• Frames
• Lenses
Cannot be combined with insurance

2 Boxes of Disposable Contact Lenses
From $129
Includes:
• Exam
• Contact Lens Fitting
• Solution
• 2 Boxes of Contacts
Cannot be combined with insurance

FREE GLASSES or CONTACT LENSES
with most of these insurances:
• City Workers
• VBA • NVA
• Blue Shield
• F.O.P.
• March Vision Care
• Davis Vision*
• Keystone Mercy
• Bravo Health
• SEPTA employees
• Blue Cross
• Americhoice
• Aetna
• United Healthcare Community Plan
• Keystone East
• Health Partners
• All University of Penn Workers

EyeMed Vision Care · VSP · NVA · OptumHealth Vision · Davis Vision The Eyecare Advantage

eye encounters
EXAMS • GLASSES • CONTACTS • SUNGLASSES
3853 Aramingo Avenue 215.288.3333
Dr. Jeffrey Gold - Previously Sunrise Optical
4002 Chestnut Street 215.921.4871
1925 Chestnut Street 215.854.0441
1325 Market Street 267.514.4393

* Davis Vision accepted only at Aramingo Ave. and 4002 Chestnut St. locations
* Now Accepting Bravo Health
* Co-pays may apply

TV watch list

DAVID JOHNSON

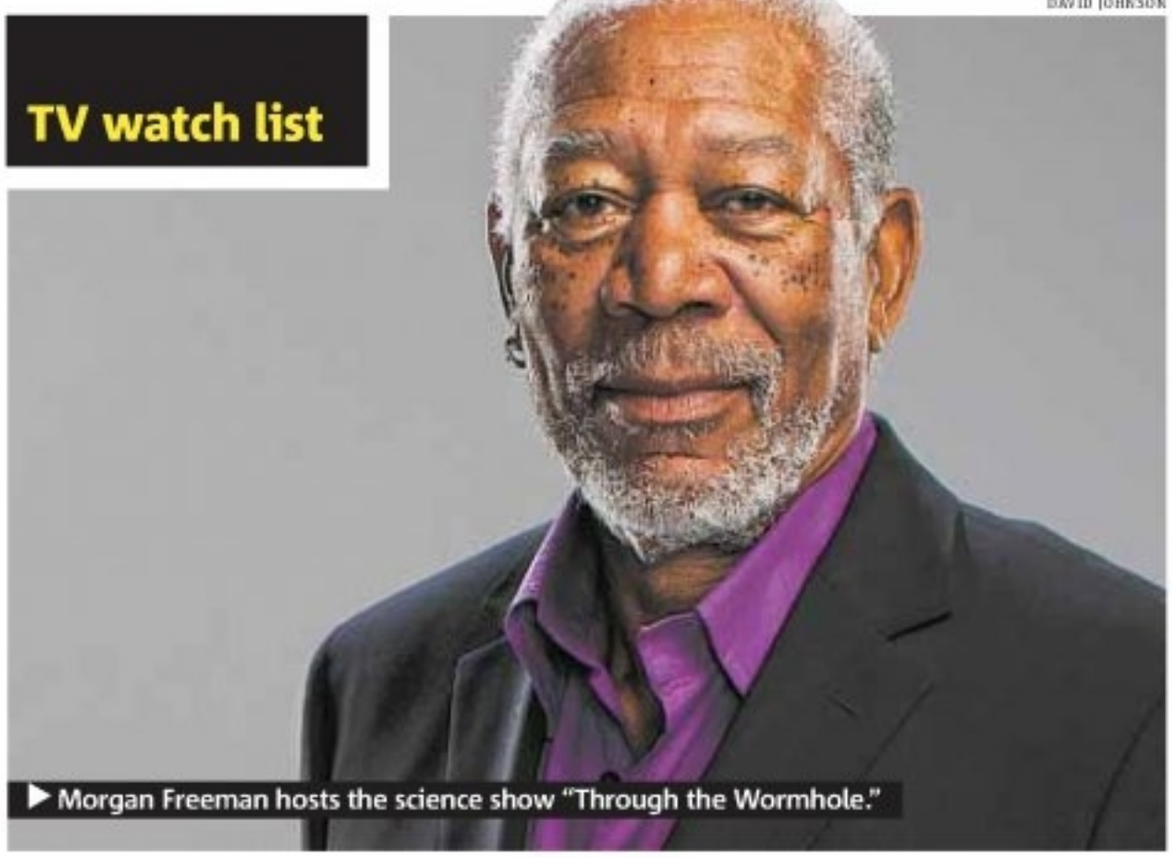

▶ Morgan Freeman hosts the science show "Through the Wormhole."

'Through the Wormhole' with Morgan Freeman

REALITY. Learn about the so-called "God particle," as told by entertainment's most soothing voice.
9 p.m., Science

'Triggers: Weapons that Changed the World'

REALITY. Usher a bit of destruction into your work week with this episode on the origins of the saw.
10 p.m., Military

'Feed the Beast'

REALITY. This travel show about late-night cheap eats across America finally does an episode on New York. We're curious about how they choose to narrow it down. **9 p.m., Travel**

'My Strange Addiction'

REALITY. Tonight we meet Michelle, who's addicted to drinking her own blood. Who says vampires are only make-believe?
Season finale, 10 p.m., TLC

NATALIE SHURE

FREE ESTIMATES, FINANCING AVAILABLE
American Home Concepts
BBB
Home Remodeling Specialist
"www.AmericanHomeConcepts.com"

- Kitchens & Bathrooms
- All Types of Windows
- Insulated Vinyl Siding
- Steel Doors & Garages
- Carpeting &Tile Flooring
- Porches & Porch Repairs
- Wood Decks & Patios
- Hardwood Flooring
- Cement & Stucco
- Colorful Awnings
- Roofing & Gutters
- Iron Railing & Fences

*Free Estimates
(610) 667-7775

Present this Coupon for 20% DISCOUNT ON All Work!
Not valid on previous orders. Cannot be combined with other offers. Call American Home Concepts at 610.667.7775 for details.

PA-HIC Reg.# PA008523

DAVIS VISION NOW ACCEPTED*

PRADA
GUCCI
RAY BAN
VERSACE
ACUVUE
DOLCE & GABBANA
KENNETH COLE
BAUSCH & LOMB
TOM FORD

Now Offering OAKLEY Sunglasses Prescription and Non-Prescription

2 Pairs of Glasses
From $79
Includes:
- Complete Eye Exam
- Frames
- Lenses

Cannot be combined with insurance

2 Boxes of Disposable Contact Lenses
From $129
Includes:
- Exam
- Contact Lens Fitting
- Solution
- 2 Boxes of Contacts

Cannot be combined with insurance

FREE GLASSES or CONTACT LENSES
with most of these insurances:

- City Workers
- VBA • NVA
- Blue Shield
- F.O.P.
- March Vision Care
- Davis Vision*
- Keystone Mercy
- Bravo Health
- SEPTA employees
- Blue Cross
- Americhoice
- Aetna
- United Healthcare Community Plan
- Keystone East
- Health Partners
- All University of Penn Workers

EyeMed Vision Care • vsp • NVA • OptumHealth Vision • Davis Vision The Eyecare Advantage

eye encounters
EXAMS • GLASSES • CONTACTS • SUNGLASSES
3853 Aramingo Avenue 215.288.3333
Dr. Jeffrey Gold - Previously Sunrise Optical
4002 Chestnut Street 215.921.4871
1925 Chestnut Street 215.854.0441
1325 Market Street 267.514.4393

* Davis Vision accepted only at Aramingo Ave. and 4002 Chestnut St. locations
* Now Accepting Bravo Health
* Co-pays may apply

mystyle

Keeping the cleanest face in Hollywood

- Actress Drew Barrymore washes her face at least three times a day to stave off breakouts
- We take a peek inside of her makeup bag

Drew Barrymore's new makeup line, FLOWER, is made up of BB creams, eyeshadows, mascaras, bronzers and lipsticks with trippy, hippie names like "Camelia Charm" and "Awesome Blossom." "I've been in a makeup chair my whole life playing with every product, from prestige to budget. But I think every woman should be able to afford a more inexpensive experience," she says. And with 181 products to choose from, all priced between $5 and $14, you can take your pick. She shares her beauty wisdom with us.

Romina McGuinness
METRO WORLD NEWS

Barrymore's daily beauty routine

"I wash my face three or four times a day. And I'm being conservative with the estimate! I like to keep my skin clean, because if I let it get dirty I can get breakouts. When you're in film or fashion, you have to wear makeup for up to 16 hours a day. So when I have time off in my real life, I wash obsessively."

Her sleepless nights with baby Olive

"I'm definitely going to search more rapidly for a dark-circle corrector. I caught a glimpse of myself in the mirror the other day, and I couldn't believe what I saw. It was just a fast glimpse so I went back and was like, 'No, yeah. I did see that!' I looked like I'd gotten punched. But in a weird way, it made me happy. At least these dark circles mean I'm a new mom as opposed to other reasons."

Her ongoing search for "the one"

"I'm still searching for 'the one' when it comes to the best skin-care product. I play around a lot. I would love to curate a skin line for people like me, who want the benefits of the intense stuff without the negatives of the strength, because my face doesn't react well to it."

Inside her makeup bag

"My makeup bag changes from week to week," Barrymore says. "I like putting different combinations together." Right now, she's using the following:

1. **FLOWER Color Play Creme Eyeshadow in Orchid-ing Around:** "It's got this wonderful grayish, purple, smokey hue to it. I'm mad about it. All you need is one swipe and you're done." *$8, www.walmart.com*

2. **Shu Uemura eyelash curlers and Tweezerman Slant Tweezers:** "I definitely still rock the good old Shu Uemura curler *($20, www.shuuemura-usa.com)* and Tweezerman tweezers *($22, www.tweezerman.com)*."

3. **FLOWER Extreme Measures Lengthening Mascara in Brown:** "I'm in a brown mood. This mascara has a gorgeous mocha color to it. It looks rather light on the wand, but once you put it on it does everything you'd want a dark mascara to do!" *$7, www.walmart.com*

SARA JAYE WEISS/ STARTRAILSPHOTO.COM

▶ Drew Barrymore's new makeup launch, FLOWER, is available exclusively at Wal-Mart (www.walmart.com/flower).

COTTMAN GOLD & DIAMOND
TOP CASH PRICES EVERY DAY FOR YOUR GOLD AND SILVER
2444 Cottman Ave., Philadelphia (Across from Roosevelt Mall Next to Artifax) – 215-335-2300
$10 EXTRA BONUS ON $100 PURCHASE OR MORE WITH AD

AMA CARS

FINANCING 4 EVERYONE!
0 DOWN*
CALL TODAY! DRIVE TODAY!

OVER 100 VEHICLES IN STOCK!

2007 Infiniti G35x
All Wheel Drive, Leather, Alloy Wheels, Keyless Entry, Privacy Glass, CD, All Power
$17,999

2007 Acura MDX
AWD, Sunroof, Leather, Heated Memory Seat, CD/MP3, 3rd Row Seat, Heated Mirrors, Traction Control
$21,999

2008 Toyota Tundra TRD
4X4, Double Cab, 5.7L V8, 4 Doors, All Power, CD/MP3, 12V Power Outlets, Keyless Entry
$23,900

SE HABLA ESPANOL

GOOD CREDIT

2006 Mercedes Benz R-500
Panoramic Roof, DVD, Leather, 3rd Row Seat, Alloy Wheels, Keyless Entry, Privacy Glass
$19,999

CHARGE-OFFS

2006 Lincoln Mark LT
Leather, Garage Door Transmitter, Memory Seats, All Power, Keyless Entry, CD/MP3, Premium Audio System, Heated Seats, 4X4, 5.4 V8
$23,999

Payments $99/mo.. as low as

2007 Mercedes Benz ML350
Leather, Residual Heat Recirculation, Garage Door Transmitter, LCD Monitor, 4 Wheel Drive, All Power, Remote Keyless Entry, Automatic Temperature Control, Roof Rack, 47k Miles
$23,999

2007 Infiniti FX-35
Leather, Sunroof, All Wheel Drive, Heated Seats, All Power, Alloy Wheel, Keyless Entry
$21,999

2011 Chevrolet Traverse 1LT
4WD, Remote Keyless Entry, CD/MP3, All Power, Speed Control, Telescoping Steering Wheel, Rear A/C, 6 Speakers, 3rd Row Seats
$22,999

BAD CREDIT

2004 Jaguar XJ8
Leather, Power Glass Sunroof, Rear Parking Sensors, Cruise Control, 12V Outlets, Interior Air Filtration, CD, 77k Miles
$13,999

REPOS

2009 Nissan Maxima
All Power, Keyless Entry, Privacy Glass, Cruise Control, Alloy Wheels, CD, A/C, Traction Control
$19,999

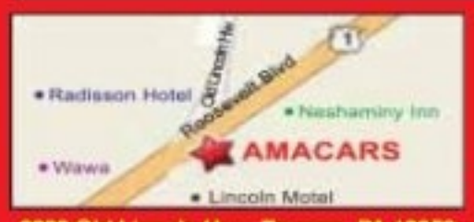

2399 Old Lincoln Hwy, Trevose, PA 19053

215-638-4430

On the Roosevelt Blvd. Across from the Neshaminy Interplex

CALL OUR TOLL FREE AUTOMATED SYSTEM 24 HOURS, 7 DAYS A WEEK NO SALESMAN - NO HASSLES • JUST RESULTS 1-800-890-5972

*On Select Vehicles. **Based on $6000 Cost $1000 Down at 7.9% for 72 mo.

Present ad $250 OFF

Open Monday to Friday 9-8, Saturday 9-5

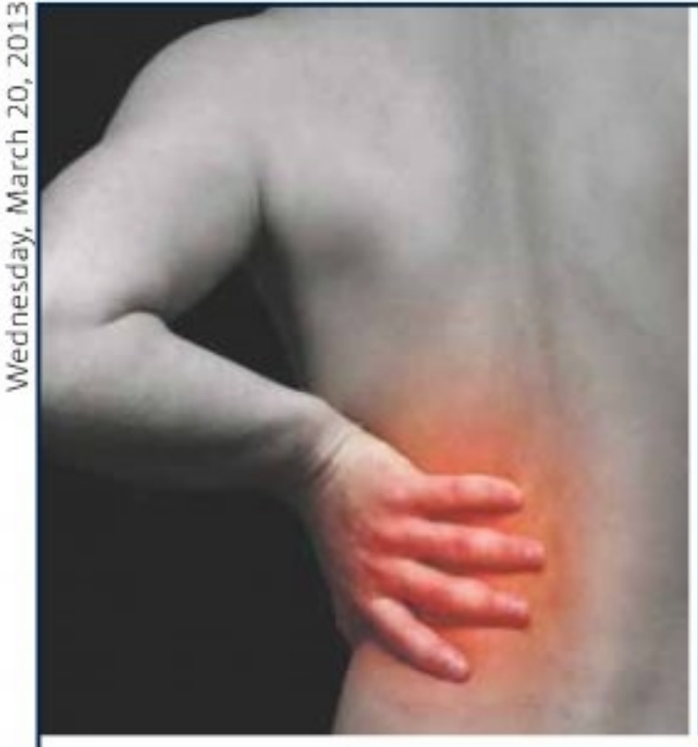

Chronic LOW BACK PAIN?

*Does your **low back pain** keep you from enjoying everyday life?*

Low Back Pain Research Study

Right now, doctors at **The Rothman Institute** are conducting a research study of an investigational, one-hour procedure designed to treat chronic low back pain at its source.

If you participate, you will be treated by a local back pain specialist, and will receive all study-related care at no cost.

Take *the* Next Step

To learn more, and to see if you might qualify, please call **1-888-978-8396** or visit **www.SmartClinicalStudy.com**

888.215.2655

StarCareerAcademy.com

STAR CAREER ACADEMY

Stand up and shine...
for a fresh start with delicious results, train for a
Culinary Career!

- Professional Cooking
- Commercial Cooking
- Professional Baking

Become a Star!

Scan here for more information on how you can get started!

2371 Welsh Road
Philadelphia, PA 19114

Philadelphia Campus – Branch of SCA - U. Career Education. For more information about our graduation rates, the median debt of students who completed the program, and other important information, please visit our website at www.starcareeracademy.com/faq

Educational Assurance
American Culinary Federation Education Foundation

EDUCATION TOWARDS EMPLOYMENT

Looking for a ~~Job~~ **Career** as a
Social Worker Assistant?

Get started with 6-Month Career Training in **Human Services**

Employment expected to grow 28% over the next decade – *Dept. of Labor 3/29/12*

Enroll NOW for Our April 8th Class!

- **Build skills for a rewarding career** working with youth, seniors, individuals with disabilities, people in recovery, victims of violence, and other populations in need.
- **Develop knowledge and practical experience** for employment in a variety of settings: schools, hospitals, youth centers, government or social services agencies, community organizations, rehabilitation or residential facilities, correctional programs, and more.
- **Graduates can transfer credits toward a degree** in social work or related field at 2 area colleges.

Call us today at **215.728.4426** or apply online at **www.OrleansTech.edu**

We offer job search assistance and financial aid is available for those who qualify

Applicants must have a high school diploma or G.E.D.

Accredited by the Accrediting Commission of Career Schools and Colleges (ACCSC); Licensed by the PA State Board of Private Licensed Schools
For program disclosure information, please go to www.orleanstech.edu

Orleans
TECHNICAL INSTITUTE
2770 Red Lion Rd., Phila, PA
(accessible via bus routes #1 and 14)

Bill's DISCOUNT CARPET & FLOORING

SHOP US FIRST, SHOP US LAST, IT DOESN'T MATTER
WE WILL BEAT ANYBODY'S ESTIMATE
WE ALSO INSTALL & REFINISH HARDWOOD FLOORS!

3 ROOMS of CARPET
$398*

**Up to 40 Sq. Yds*
10% Senior Citizens Discount

3 Rooms $498*	3 Rooms $598*	3 Rooms $698*
Plush or Sculptured Carpet	Super Plush Carpet	Heavyweight Plush Carpet
8lb. pad, installation	8lb. pad, installation	8lb. pad, installation

Free Shop at Home Save Up To 1/2 OFF Retail Store Pricing
Sale on Wood, Laminate and Vinyl Flooring
Next Day Installation Available - FREE ESTIMATES

Your Mobile Carpet Showroom
Locally Owned and Operated
Serving PA, NJ and DE
for Over 23 Years
Call Anytime

1.856.264.1079

CAROL ROSEGG

They're creepy and they're kooky and they're at the Academy of Music.

Anything

Broadway's 'The Addams Family' is at the Academy of Music Actress was happy to leave desk job to play Morticia

It's only fitting that KeLeen Snowgren was pulled away from a desk job in Dallas to play Morticia Addams. After her last show closed almost two years ago, Snowgren says that she decided "to stop musical theater and try my hand at a normal life." A year and a half later, she received a call out of the blue to audition for the touring company of the Broadway musical version of "The Addams Family," a clan for whom "normal life" is anything but.

The show, by Marshall Brickman, Rick Elice and Andrew Lippa is based on the darkly comic cartoons by Charles Addams, which have also been adapted as a 1960s TV series and a pair of movies in the 1990s. Snowgren studied the actresses who have preceded her as Morticia — Carolyn Jones on television, Angelica Huston in the films and Bebe Neuwirth in the original Broadway cast — to prepare her own take on the role.

"I always loved the character," she says, "espe-

If you go

'The Addams Family'
Through March 24
Academy of Music
240 S. Broad St.
$20-$100, 215-893-1999
www.kimmelcenter.org/broadway

I cancer live with this

With Jefferson's help.

"I've always loved traveling to new places. But seeing a hospital as a colon cancer patient was never on my list. Fortunately, I went to Jefferson. Their Kimmel Cancer Center is NCI-designated, and they rank among the best in the nation for cancer and digestive disorders, according to *U.S.News & World Report*. So I didn't have to travel far to get amazing care. And speaking of traveling, I'm currently planning several trips for later this year, when I'm on a break from my ongoing treatments. Because while I'm still on the road to recovery, I'm ready for more exciting journeys."

Read my entire story at jeffersonhospital.org/ican

Jefferson Kimmel Cancer Center
NCI-designated

BEST HOSPITALS U.S.News NATIONAL 2012-13

NCI·CC

1-800-JEFF-NOW

Jessica N., Conshohocken, PA
Colon Cancer Patient

THINK GLOBALLY - ACT LOCALLY
RICHARD ALLEN PREPARATORY CHARTER SCHOOL

Now Enrolling!

Mandatory Enrollment Meetings:
4/6 @ 9:30a.m. • 4/10 @ 6:30p.m.
4/11 @ 6:30p.m.

The Richard Allen Preparatory Charter School is now accepting applications for September 2013 enrollment in grades 5-10. All applicants must apply for enrollment on the school's website: www.rapcs.org. Also, parents must attend one of the mandatory orientation meetings listed above.

You have the right to choose!

Choose excellence - choose the Richard Allen Preparatory Charter School

- State of the Art Facility
- Small Class Size
- Innovative Cyber Program.
- Certified-Caring Teachers
- Made AYP 2012 and for the past 6 years
- Safe Learning Environment

To enroll visit our website at
www.rapcs.org
For information call (215)878-1544
or visit our website.
2601 S. 58th Street
(57th Street & Lindbergh Blvd.)
Philadelphia, PA 19143

but normal

CAROL ROSEGG

▶ KeLeen Snowgren is Morticia in "The Addams Family."

cially when Angelica Huston played it. Morticia is a very tall, dark, sultry woman, but ultimately she's also a wife and mother who was always caring, always nurturing, always concerned for her family's well-being. I wanted to make sure that would come across when I played her."

A self-described "Yankee Texan," Snowgren was born in Minnesota but raised in Houston, where she followed her twin sister into acting. Despite the fact that her sister "got the better role than I did in the school play," Snowgren insists there has never been any sibling rivalry between the twins.

"There's zero competition between us. We're best friends and totally supportive," she says.

While her return to the stage interrupted her attempt at normality, Snowgren says she's glad to be back in front of audiences. "At the end of a work day you've got a room full of people standing on their feet and congratulating you with a round of applause for doing a good job," she say. "It's not normal, but it's a pretty good life."

Shaun Brady
letters@metro.us

EARN A BUSINESS DEGREE
IN JUST 15 MONTHS
Paralegal • Business & Accounting
PRISM
CAREER INSTITUTE
Upper Darby Campus
CONTACT THE OFFICE OF ADMISSIONS TODAY
866-720-1901
FINANCIAL AID AVAILABLE IF QUALIFIED
PRISMCAREERINSTITUTE.EDU
For disclosure information visit: www.prismcareerinstitute.edu/disclosure

PLAY BOCCE

DRINK BEER
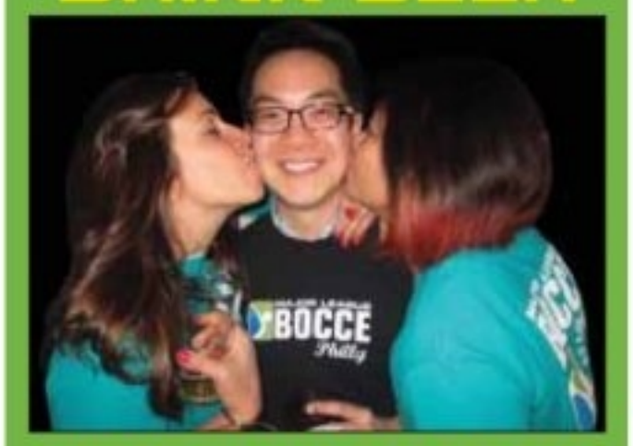
SCORE EVERY TIME!
MAJOR LEAGUE BOCCE Philly
JOIN
Major League Bocce
Leagues in
• University City
• South Philly
• Northern Liberties
• NE Philly
Sign up today at majorleaguebocce.com/philly

SHOP US FIRST, SHOP US LAST WE WILL BEAT ANY PRICE!
ARAMINGO CARPET WAREHOUSE
MENTION AD FOR ADDITIONAL DISCOUNTS
COME IN! VISIT OUR WAREHOUSE
FREE SHOP AT HOME SERVICE

12 MONTHS NO INTEREST!
WALL TO WALL CARPET
From a Room to A Whole House
We Install What We Sell No Sub-Contractors
Over 250 Remnants All Must Go!
Layaway Available
NEXT DAY INSTALLATION GUARANTEED
4591 Aramingo Ave.
Philadelphia, PA
215-537-9666
Open: Mon., Wed., Fri., 9-8PM
Tues., Thurs., Sat., 9-5 PM
Sun. 11-5PM
Directions: Take I-95 S. to Betsy Ross-Aramingo Ave. Exit, Turn left on Aramingo Ave., (end of ramp) We are about 2 blocks away on the right

888.215.2655
StarCareerAcademy.com
STAR CAREER ACADEMY
Stand up and shine...
follow your dreams and pursue your new career as a
Medical Assistant.
Become a Star!
Scan here for more information on how you can get started!
2371 Welsh Road
Philadelphia, PA 19114
Philadelphia Campus – Branch of SCA - LI. Career Education. For more information about our graduation rates, the median debt of students who completed the program, and other important information, please visit our website at www.starcareeracademy.com/faq
EDUCATION TOWARDS EMPLOYMENT

mytechnology

Exclusive! Exclusive! Play all about it!

Nowadays, if something comes out on the Xbox 360, chances are it will also show up on the PS3. Every now and then, however, console makers see a release that is exclusive to their platform. Let's review a couple of these beautiful unicorns, shall we?

NINTENDO

▶ "LEGO City Undercover" is a spoof of cop movies.

'God of War: Ascension'
Console: PS3
Maker: Sony
Grade: B+

When "God of War III" finished the trilogy back in 2010, fans wondered what would be next. Now we have our answer in this prequel.

There's much to like here: It's the same button mashing, hyper-violent combat that has come to define the series. There isn't much new on the gameplay front, but the graphics are stunning.

'LEGO City Undercover'

Sidescroller

LAWRENCE BONK
LAWRENCE.BONK@METRO.US

Console: Wii U
Maker: TT Games
Grade: B+

For every beloved entertainment franchise, chances are there is LEGO video game to go with it. "Batman?" Check. "Lord of the Rings?" Check. "Star Wars?" Of course. Now, everyone's favorite childhood choking hazard has its own game. "LEGO City Undercover" is a genuinely funny spoof of cop movies that is set in a fully explorable open world.

The game is essentially a kid-friendly "Grand Theft Auto" with LEGO bricks. What it lacks in mayhem and gun violence it makes up for with hundreds of unlockable characters, a variety of vehicles and an absolutely gigantic city to romp around in. The only downside? The load times can be inexplicably long.

Metro does not endorse the opinions of the author.

DENTURES
General, Cosmetic & Implant Dentistry
• Implant – Mini Implant
• Invisalign $4,200
• Porcelain Veneers $500
• Crowns Starts $595*
• In house teeth whitening – $250
• Walk-Ins & Emergency accepted
• In Office Dental Plan $99/year
Creating Beautiful Smiles
Denture Starts at $315*
This is a Flipper. Full Denture starts at $495
Present This Coupon for $50 OFF
(One Denture Per Patient)
CALL FOR FREE CONSULTATION:
Lansdowne 610-623-7610 • Darby 484-494-3300
www.appledenturecenter.com

MARBLE AND GRANITE COUNTERTOPS
WE WILL BEAT ANY COMPETITORS PRICE. GUARANTEED!
Package A
Only $5,999
for Fully Installed (Solid Wood Cabinets and Countertops)
• Any level 1 or 2 Granite (Fully Installed. Up to 50 Sq. ft.)
• Sealer and Clean up on your Countertops
• Undermount Sink cut out and Installed
• Template, Fabrication & Installation
• Eased, 1/4 Bevel or 1/2 Bullnose Edge
• FREE Tear-Out & Disposal of Existing Countertop
• 3 Different Types of Solid Wood Cabinets to choose from.
• Sink and Faucet.
• Free Tear-Out and Disposal of Existing Cabinets and Countertops.
• Free Dis-Connect and Hook up.
• 4" Back Splash.
Package B
Only $1,499
for Fully Installed (Countertops)
• Any level 1 or 2 Granite (Fully Installed. Up to 50 Sq. ft.)
• Sealer and Clean up on your Countertops
• Undermount Sink cut out and Installed
• Template, Fabrication & Installation
• Eased, 1/4 Bevel or 1/2 Bullnose Edge
• FREE Tear-Out & Disposal of Existing Countertop
This offer positively ends on Sunday March 31, 2013.
CALL TODAY
Free Shop At Home Service
CALL: 267-255-6169
FOR A LOCATION NEAR YOU
FULLY LICENSED & INSURED

Home Design Shop 215-942-7938
Fully Licensed & Insured
Over 30 Years of "Shop at Home" Excellence

Door Sale!

- Steel Entry
- Security Storm
- Aluminum Storm
- French & Patio
- Garage
- Installation Available

Windows- $339
Installed! Includes capping
3 window minimum.

FREE Glass Breakage Warranty
on select windows

Senior Citizen's Discount!

- Bays
- Sliders
- Bows
- Glass Block

Vinyl Siding, Awnings, Railings, Window Guards, Vertical Blinds & Radiator Covers too!

www.homedesignshop.net

Jess Distributors
BLIND FACTORY OUTLET
FACTORY DIRECT PRICING

525 Spring Garden St.
Philadelphia, PA
215-625-3600
FREE PARKING

Looking for a SIGN?

Career Education

Train to become a
HVAC/R Technician!

Offering Programs in Trades and Allied Health.
CALL NOW! 800.983.2540
www.go.kcibroomall.com

KAPLAN CAREER INSTITUTE
1991 Sproul Road, Suite 42
Broomall, PA 19008
(Delaware County)

For more information on our programs and their outcomes visit www.go.kcibroomall.com.
Kaplan Career Institute does not guarantee employment or career advancement.

FREE
DIABETIC SCREENING and EDUCATION
March 25th
For more information call:
Founders Research
215-831-0445

ADAMS CARPET CENTERS
FREE SHOP AT HOME CALL NOW 425-9700
90 DAYS SAME AS CASH OR NO PAYMENTS FOR 6 MONTHS

Heavy Plush	Super Plush
$698.00*	$598.00*
Completely Installed	Completely Installed

3 Rooms of Carpets at ONE LOW PRICE **$498**

Adams Carpet Centers
Family Owned & Operated • Since 1970 3rd Generation

KENSINGTON	BENSALEM	ROXBOROUGH
2850 Emerald St.	2066 Street Rd.	6604 Ridge Ave.
(1 block West of Frankford)	Bensalem Plaza	
215.425.9700	215.245.4400	215.482.3400
Mon. - Sat. 9am-5pm	Mon., Wed., Thurs., Fri. 10am-8pm	Mon., Wed., Thurs., Fri. 10am-8pm
	Tues. & Sat.10am-5pm	Tues. & Sat. 10am-5pm
	Sunday 12pm-4pm	Sunday 11am-3pm

FINANCING AVAILABLE • NO INTEREST FOR 6 MONTHS
www.adamscarpetcenters.com

We'll Do Your Taxes For FREE!
Plus, drive home with NO MONEY NOW!

BUY HERE PAY HERE

B & B AUTOMOTIVE
801 Bristol Pike - Croydon, Pennsylvania 19021
866-526-1536

- LOW DOWN PAYMENTS
- LOW MONTHLY PAYMENTS
- FREE EXTENDED WARRANTY
- CERTIFIED VEHICLES
- FREE LIFETIME INSPECTIONS
- REBUILD YOUR CREDIT SCORE

BAD CREDIT (✓) OK!
NO CREDIT (✓) OK!
BANKRUPTCY (✓) OK!
REPOSESSION (✓) OK!

Over 175 Cars in Stock. Visit Website for Full Inventory

CALL FOR 5 MINUTE APPROVAL
WWW.HASSLEFREEAUTOLOAN.COM

Questions About Career Training?
Career Education
Can I afford it?
Who's going to help me?
Where do I begin?
We Have Answers...
CALL NOW!
for your FREE
CAREER Compass
A GUIDE to help point you in the RIGHT DIRECTION!
866.231.8721
www.CareerCompassNow.com
Offering programs in Allied Health, Trades, Criminal Justice* and Information Technology
KAPLAN CAREER INSTITUTE
3010 Market Street, Philadelphia, PA 19104
177 Franklin Mills Blvd., Philadelphia, PA 19154
(Delaware County) 1991 Sproul Road, Suite 42, Broomall, PA 19008
For more information on our programs and their outcomes visit www.go.studentsfirstnow.com.
Kaplan Career Institute does not guarantee employment or career advancement.
*Additional academy training may be required for law enforcement positions. Programs vary by campus.

NEED BLINDS?
on line in store in home
ACMESHADE.COM
215-331-8178
Showroom: 7408 Frankford Ave
Philadelphia Pa. 19136
TRUE DISCOUNTING SINCE 1929

mywellbeing

Help for sleepless nights

The Doctor Will See You Now

DR. MARK MELROSE
URGENTCAREMANHATTAN.COM

I am exhausted all the time and have trouble falling asleep. What can I do about insomnia?

WAVEBREAK MEDIA

▶ As much as a quarter of all Americans report trouble sleeping.

Start the process by taking an inventory of what seems to be interfering with your sleep. Do you drink three cups of coffee daily? Do you eat dinner after 8 p.m.? Is it noisy in your room? Too hot or too cold? Are you taking a decongestant for a cold, making your heart race? Do you or your partner snore? Are you stressed out? Attempts to modify circumstances within your control may yield immediate results.

Prepare for sleep by adapting rituals that will allow you to unwind from your day. Get regular exercise. Resist taking naps if you have insomnia (if you don't, they're OK). Take a warm bath or shower, drink some herbal tea or warm milk and read a few chapters of a book. As hard as it may sound, try to go to sleep and wake up at the same time every day.

You can also adapt your environment to make conditions for sleeping optimal. Try different pillows and linens until you find ones you like. Keep the room cool, dark and quiet. Get all electronics out of the bedroom. Take an over-the-counter analgesic like acetaminophen (like Tylenol) or ibuprofen (like Advil or Motrin) to relieve any musculoskeletal pain or a headache, and avoid stimulants like nicotine, caffeine and alcohol late in the day. All of these things influence sleep quality.

If you've altered your rituals and environment but are still having trouble, it may be time to consult a physician. Over-the-counter sleeping pills generally make use of the "drowsy" side effects of antihistamines, and may make you hung over the next day or exacerbate underlying conditions contributing to your insomnia. Your doctor can better assess the risks and benefits of various prescription sleep aids. He or she can also check for any underlying conditions that might be a factor in your insomnia. A doctor can also recommend mental health counseling for stressful circumstances beyond your control.

*— **Mark Melrose**, DO, is a board-certified emergency physician at Urgent Care Manhattan. Email him your questions at **askdrmark@metro.us**.*

Metro does not endorse the opinions of the author.

NURSING HOME NEGLECT
If you suspect a loved one has been the victim of nursing home abuse or neglect, *CALL NOW!*

Unexplained Injuries
Dehydration
Decubitus Ulcers (Bedsores)
Broken Bones
Weight Loss
Attorney Concentrating in Nursing Home Abuse and Neglect Cases
FREE CONSULTATION - if no recovery, you will not be liable for any fees or costs
Maher Law Firm
A Professional Association
www.maherlawfirm.com
866-481-8667 (Toll Free)

THE MATTRESS MAN
• FREE Delivery!*
• FREE Removal!*
• FREE Setup!*
HUGE SALE ON DISCONTINUED MODELS
BASIC FIRM
• Twin Set $149
• Full Set $189
• Queen Set $199
EXTRA FIRM
5 YEAR WARRANTY
• Twin Set $199
• Full Set $249
• Queen Set $299
• King Set $399
CUSHION FIRM
10 YEAR WARRANTY
• Twin Set $249
• Full Set $299
• Queen Set $349
• King Set $449
PLUSH PILLOW TOP
10 YEAR WARRANTY
• Twin Set $299
• Full Set $349
• Queen Set $399
• King Set $569
SERTA ULTRA FIRM DORCHESTER
10 YEAR WARRANTY
• Twin Set $449
• Full Set $549
• Queen Set $599
• King Set $799
SERTA SUPER PILLOWTOP
10 YEAR WARRANTY
• Twin Set $449
• Full Set $499
• Queen Set $599
• King Set $799
Serta
Symbol Mattress
PHONE ORDERS ACCEPTED • SAME DAY DELIVERY
*Most Models, Most Areas
7421 Stenton Avenue • Philadelphia, PA 19150
215-424-5550
WWW.THEMATTRESSMANONLINE.COM
HOURS
M-F 10-6PM
SAT 9-5
SUN 11-4

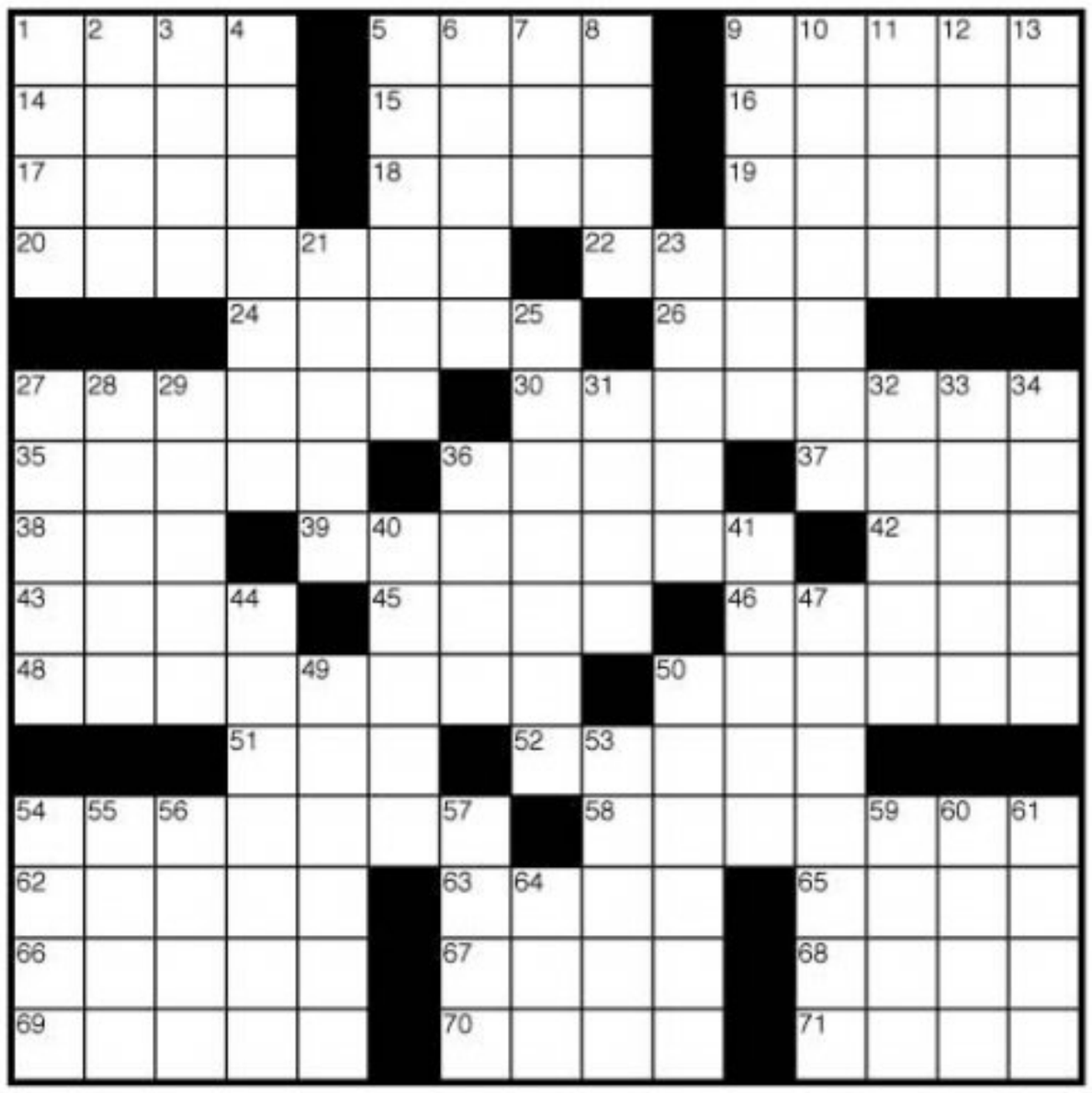

Across
1 Double over
5 Minnesota baseballer
9 Zingers
14 Fencing weapon
15 Russo of "Tin Cup"
16 Not abridged
17 Like Beethoven
18 Broad-antlered deer
19 — — against time
20 Yells
22 Positions of power
24 Maui hello
26 E. Coast ocean
27 Happy loser
30 Like fireworks
35 Top invitees (hyph.)
36 Concert proceeds
37 Follow the recipe
38 Oversize
39 Capably
42 Stone Age tool
43 Cheerleading yells
45 Pretentious
46 Stan's partner
48 Play middle, maybe (2 wds.)
50 Approved
51 Caviar, actually
52 Less moist
54 Press statement
58 Open
62 Exonerate
63 Compare notes
65 Deep mud
66 Luxury furs
67 To — — (exactly)
68 Glimmering
69 Outmoded
70 Cheryl or Alan
71 Ogled

Down
1 G-men
2 Sheik's cartel
3 Limerick writer
4 Vanquishes
5 Mild quake
6 — corgi
7 Shirt-pocket stain
8 Aerie
9 Hard rock
10 Winds off
11 Little Engine's words (2 wds.)
12 Brownish-purple
13 Fr. holy women
21 Queen of the Misty Isles
23 Greenish-brown
25 Got used to
27 "Abra-Ca- —"
28 Near the pelvis
29 Two cubed
31 ABA mem.
32 Neighbor of Austria
33 Undeliverable mail
34 Gold fever
36 "Runaway Bride" groom
40 Is bold enough
41 Rustic
44 Lightning flashes
47 Oater town
49 Husky-voiced
50 Aped a pig
53 Decreed
54 Sgt. Preston's group
55 Charles Lamb
56 Hubble component
57 Footnote abbr. (2 wds.)
59 Not messy
60 Hudson Bay tribe
61 Part of a pin
64 — — disadvantage

Horoscope

♓ Pisces **Feb. 20-March 20.** Be extremely careful with whom you have a serious discussion. There's no point in crossing swords with someone who you know has a bad temper.

♈ Aries **March 21-April 19.** If you don't want to be disappointed, don't allow your expectations to exceed reality. It's OK to expect a lot from yourself, as long as what you hope to achieve is pragmatic.

♉ Taurus **April 20-May 20.** When working with others, your tolerance could be put to the test — so try to stay calm. You'll regret it if you break down and lose your cool.

♊ Gemini **May 21-June 20.** Having an abundance of energy might cause you to take on far more than is feasible, but you should take things one step at a time. Do what you can, but let others pitch in as well.

♋ Cancer **June 21-July 22.** It wouldn't hurt to be more thick-skinned than usual, especially if you find yourself working with someone who tries your patience. Keep your wits about you.

♌ Leo **July 23-Aug. 22.** Goals that are important to you might not hold the same weight with your co-workers. Having different priorities could cause problems for everyone.

♍ Virgo **Aug. 23-Sept. 22.** Relationships should be pleasant, as long as you don't impose your will on your companions. Being too demanding could spoil things quickly.

♎ Libra **Sept. 23-Oct. 23.** Although you can be a good worker, you can also lose steam easily. Should your interest wane, regardless of how little there is left to do, you could walk off the job without hesitation.

♏ Scorpio **Oct. 24-Nov. 22.** As long as both you and your mate are thinking "we" instead of "I," you'll remain in harmony with each other. When it comes to any relationship, concordance is essential.

♐ Sagittarius **Nov. 23-Dec. 21.** A heavier workload than usual might be dumped in your lap. However, as long as you tackle it with determination you'll end up feeling proud of your achievement.

♑ Capricorn **Dec. 22-Jan. 19.** Even though you'll have no trouble protecting your own interests, you're not likely to be as conscientious about the concerns of others. It won't help your image.

♒ Aquarius **Jan. 20-Feb. 19.** Timing is generally important in fulfilling your objectives, and today will be no different. If you're out of sync with others, it's likely to dilute your achievements. **BERNICE BEDE OSOL**

Solution to yesterday's crossword

Letters

Loud iPods create bitter, not sweet, symphony

In our Age of Entitlement, we seem to have forgotten that the rights of an individual should not outweigh the rights of the majority. And so let's insist that subways post on trains and buses that if passengers insist on playing loud music and video games, the volumes of headsets need to be turned down to a level where they don't disturb the peaceful ride of others sitting 20 feet away from them. A symphony of iPods blasting several different beats and melodies on one train car is ambient noise most of us wish not to be exposed to.
PATRICIA LOVE, VIA E-MAIL

Lower the barricades there, Robespierre

Many letter-writers like to complain about "tax cuts for the rich" and "tax breaks for the rich." However, it is all fiction. The vast majority of the Bush tax cuts were for the middle class, and these were extended while the similar breaks for higher earners were not extended. Also, virtually all special tax breaks available under the code, such as breaks for children, tuition and retirement, are available only to the middle class. Other deductions are phased out for high-earners. Let's get facts straight before attempts at class warfare. **WALTER BRANSON, VIA E-MAIL**

President just can't take the money and run

RE: "SOMEONE'S POUTING, BUT IT'S NOT OBAMA" (METRO, MARCH 19) Your anti-GOP letter writers were misleading on several fronts concerning the sequester. Mr. Connell, the reduction in expenditures is well below 10 percent. In fact, it is only a cut in D.C.-speak (i.e., a cut from a planned increase). Actual spending is still higher than last year and much Mr. LaRosa, Medicare is headed for bankruptcy. Republicans want to make small adjustments now to prevent catastrophic ones later. A 100 percent tax rate on the rich wouldn't pay for the spendaholic-in-chief's proposals. There'd be a lot more money available in the Secret Service budget if Obama would negotiate with the GOP instead of flying around the country complaining that they don't want yet another trillion-dollar tax increase.
JIM FLETCHER, VIA E-MAIL

SUDOKU: HARD

8	6		4		3			5
		3		8				
					6			
2		5	3				1	
4	3		2		1		8	6
	1				4	5		2
			6					
				7		9		
3			9		5		7	1

Fill in the grid so that every row, every column and every 3x3 box contains the digits 1-9. There is no math involved. You solve the puzzle with reasoning and logic.

E-mail your letters:
letters@metro.us

Keep them as brief as possible, preferably under 100 words. Metro reserves the right to edit all letters. Please include your name and contact information.

To advertise, call 215-717-2695; Jennifer Clark, Executive Sales Director

PHILADELPHIA | **Editor in Chief:** Tony Metcalf, tony.metcalf@metro.us @edinchief metro | **Managing Editor:** Dorothy Robinson, dorothy.robinson@metro.us | **City Editor:** Christina Paciolla, christina.paciolla@metro.us | **Sports Editor:** Mike Greger, mgreger@metro.us **Entertainment Editor:** Rachel Vigoda, rachel.vigoda @metro.us | **Books/Parenting/Gossip/Travel Editor:** Dorothy Robinson, dorothy.robinson@metro.us **Home/Style/Food Editor:** Tina Chadha, tina.chadha@metro.us | **Film/TechEditor:** Matt Prigge, matt.prigge@metro.us | **Wellbeing Editor:** Meredith Engel, meredith.engel@metro.us | **Music Editor:** Pat Healy, pat.healy@metro.us **Careers/Education/Dating Editor:** Julia Furlan, julia.furlan@metro.us **Copy Chief/Theater Editor:** Tracie Michelle Murphy, tmichelle.murphy@metro.us

As the world's largest global newspaper, Metro has more than 18 million readers in over 100 major cities in 23 countries • **Metro Philadelphia** 30 S. 15th St. Philadelphia, Pa. 19102 • **main:** 215-717-2600 • **sales:** 215-717-2695 • **e-mail sales:** adsphilly@metro.us • **distribution** e-mail: distribution@metro.us • **National Sales Director** Ed Abrams • **Executive Sales Director** Jennifer Clark • **U.S. Circulation Director** Joseph Lauletta • **U.S. Marketing Director** Wilf Maunoir • **Advertisements appearing in Metro are published in good faith.** Metro does not endorse and makes no representations about any of the advertising content appearing in its pages. Metro is not responsible for any loss or damage whatsoever resulting from readers using the services of its advertisers. Readers should exercise caution when replying to advertisements, especially those which require any form of payment, and, where necessary, should seek independent legal advice.

3

Duren, the reason for the postseason

Neumann-Goretti star plays have chip on shoulder ▶ Junior guard overlooked nationally ▶ Leads Explorers to first tourney since 1992 ▶ Up next, Boise State

SPORTS@METRO.US

GOT AN OPINION? SEND US YOUR THOUGHTS

La Salle wouldn't be in the NCAA tournament without Tyreek Duren.

They would be close. But not in.

"You need outstanding players who are outstanding people, and that's how I feel about Tyreek," La Salle coach John Giannini said. "Tyreek can play for anyone in the country. When we recruited Tyreek, I knew it was a huge step toward getting to the NCAA tournament."

That goal was reached this past Sunday when La Salle landed in the Big Dance with a first-round matchup against Boise State. The winner draws No. 4 Kansas State.

Duren was a star at Neumann-Goretti, but not recruited on a national level. La Salle, Temple and Massachusetts showed the most interest. Other than that, hardly anything. Why?

"I have no idea," said Duren. "I felt a bit overlooked and kind of came in with a bit of a chip on my shoulder, with something to prove. I've used that as motivation.

"If I had gone somewhere else, I might not have played right away. I am thrilled I made the choice to come here."

Duren has been mentioned as the best player in the city. Not bad for a player who was overlooked by so many.

"I'm honored people would think that of me," Duren said. "I'm just out there playing and doing what I've always done on the court. I'm so glad we're in the NCAA tournament."

His teammates are completely in his corner.

"Tyreek just gets it done on a consistent basis and, seeing it in practice, we know what he can do," said guard Tyrone Garland. "We have come together all season as a team, but without Tyreek, I don't know if we're dancing."

Andy Jasner
sports@metro.us

GETTY IMAGES

▶ Duren told reporters yesterday that he got a standing ovation Monday in his business finance class.

Quoted

"You have us, La Salle, we're just trying to make a name for ourselves. We grind hard, and we came from the bottom. So just our work ethic."
RAMON GALLOWAY, ON FOCUSING ON BOISE ST.

Quoted

"If I had gone somewhere else, I might not have played right away. I made the right choice to come here." DUREN

ON TV TODAY

La Salle vs. Boise St., 9:10 p.m.
TV: truTV Radio: 990 AM

La Salle

- **Did you know?** Today marks the 59th anniversary of La Salle winning the 1954 national championship game.
- **Last time out:** La Salle fell to Butler, 69-58, in the A-10 quarterfinals.
- **Who to watch:** Tyreek Duren (15.0 ppg), Ramon Galloway (17.0 ppg)

Boise St.

- **Did you know?** Boise St. ranks first in MWC in scoring (73.3 ppg) and 13th nationally in 3-point percentage (.391).
- **Last time out:** They fell to San Diego St., 73-67, in Mountain West quarters.
- **Who to watch:** Anthony Drmic (17.3 ppg), Derrick Marks (16.3 ppg)

THE CREDIT PROFESSIONALS AT
FAIRLESS MOTORS
WE BUY CARS. TOP $$$ FOR YOUR VEHICLE
¡ Se Habla Espanol! $0 DOWN!
Don't Be Fooled By Cheap Imitators, "WE HAVE BEEN IN BUSINESS FOR 20 YEARS"
435 LINCOLN HWY, FAIRLESS HILLS, PA
We Buy Clean, Used Cars
PAYMENTS AS LOW AS $99.00 PER MONTH !
Bring in This Ad & Receive $250 OFF Your Purchase!
GOOD CREDIT • BAD CREDIT • NO CREDIT • CHARGE-OFF'S • REPOS • DIVORCE • BANKRUPTCIES
ALL VEHICLES FAIRLESS MOTORS CERTIFIED
For Live Help Call 1-888-251-4312
Special incentives for SEPTA, hospital and postal workers! Used Car Leasing Now Available.
24 HOUR HOTLINE: 1-800-205-0068 www.FairlessMotors.com

2009 Scion XD
Power Windows, Power Steering, Power Locks, CD, Panoramic Roof, Privacy Glass, Alloy Wheels, A/C, Automatic Transmission, Cruise Control
$10,900

2007 Mercury Mariner
Power Windows, Power Steering, Power Locks, CD, Moon Roof, Leather, Roof Rack, Privacy Glass, Heated Seats, Keyless Entry, Alloy Wheels, A/C, Automatic Transmission, Parking Sensors, Cruise Control
$11,900

2006 Cadillac SRX
Power Windows, Power Steering, Power Locks, CD, Panoramic Roof, Leather, Roof Rack, Privacy Glass, Heated Seats, 3rd Row Seats, Keyless Entry, Alloy Wheels, A/C, Automatic Transmission, Satellite Radio, Parking Sensors, Cruise Control
$12,900

1995 Honda Accord EX
Power Windows, Power Steering, Power Locks, Moon Roof, Leather, Heated Seats, Keyless Entry, Alloy Wheels, A/C, Automatic Transmission, Cruise Control
$3900

2009 Honda Pilot EX
Power Windows, Power Steering, Power Locks, CD, Roof Rack, Privacy Glass, 3rd Row Seating, Keyless Entry, Bluetooth, Alloy Wheels, A/C, Automatic Transmission, Satellite Radio, Rear Air, Cruise Control, AWD
$21,900

2009 Saturn Outlook XE
Power Windows, Power Steering, Power Locks, CD, Privacy Glass, 3rd Row Seating, Keyless Entry, Alloy Wheels, A/C, Automatic Transmission, Satellite Radio, Rear Air, Parking Sensors, Cruise Control, AWD
$15,900

2008 GMC Acadia SLE
Power Windows, Power Steering, Power Locks, CD, Moon Roof, Leather, Roof Rack, Privacy Glass, Heated Seats, 3rd Row Seating, Keyless Entry, Bluetooth, Alloy Wheels, A/C, Automatic Transmission, Rear View Camera, Satellite Radio, Rear Air, Parking Sensors, Cruise Control
$17,900

2006 Nissan Quest S Special Edition
Power Windows, Power Steering, Power Locks, CD, TV-DVD, Roof Rack, Privacy Glass, Keyless Entry, A/C, Automatic Transmission, Parking Sensors, Cruise Control
$11,900

2007 Buick Lucerne
Power Windows, Power Steering, Power Locks, CD, Leather, Heated Seats, Keyless Entry, Alloy Wheels, A/C, Automatic Transmission, Cruise Control
$11,900

2007 Lexus ES 350
Power Windows, Power Steering, Power Locks, CD, Moon Roof, Leather, Heated Seats, Navigation, Keyless Entry, Bluetooth, Alloy Wheels, A/C, Automatic Transmission, Rear View Camera, Parking Sensors, Cruise Control
$19,900

2003 Nissan Murano
Power Windows, Power Steering, Power Locks, CD, Roof Rack, Privacy Glass, Keyless Entry, Alloy Wheels, A/C, Automatic Transmission, Cruise Control, AWD
$8,900

2003 BMW 330Ci Convertible
Power Windows, Power Steering, Power Locks, CD, Leather, Heated Seats, Navigation, Keyless Entry, Bluetooth, Alloy Wheels, A/C, Automatic Transmission, Satellite Radio, Cruise Control
$12,900

'Praying' for Bynum after knee surgery

All-Star center won't play for Sixers this year • Unrestricted free agent after season • Is he biggest bust in franchise history?

Andrew Bynum is out for the season and scheduled to have arthrosporic surgery on both knees. He may never play for the Sixers since he's an unrestricted free agent.

The team made a splash in the offseason when they acquired the two-time All-Star in a four-team, 12-player trade. The Lakers received Dwight Howard, the Nuggets picked up Andre Iguodala and the Magic got Nikola Vucevic and Maurice Harkless.

From the first day of training camp, Bynum's debut kept getting pushed back. There was weakened cartilage in the knees and bilateral bone bruises.

"I think it's a shame," said center Spencer Hawes. "I feel bad for Andrew and bad for the fans. It just didn't work out for him this season. I think we're all praying for him."

GETTY IMAGES

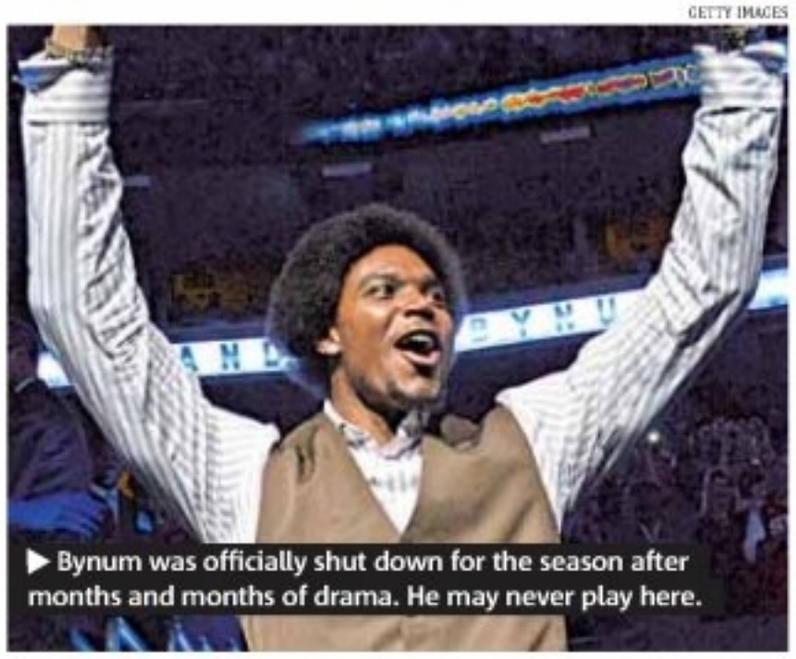

▶ Bynum was officially shut down for the season after months and months of drama. He may never play here.

Coach Doug Collins had been anxiously anticipating Bynum's presence in the middle. He may never see the 7-footer in a Sixers uniform.

"It's sad," Collins said. "It's been a tough year for our franchise and a tough year for Andrew."

Jrue Holiday was clearly upset when informed of the news.

"That sucks," he said. "That sucks to hear. … I'll be praying for him."

Bynum's surgery was performed yesterday by Dr. David Altchek at New York's Hospital of Special Surgery. Beyond that, no one knows what the future holds for Bynum.

"I think it's a tough situation all around," Hawes said. "I sure would love to see him in a Sixers uniform. I'm just praying that he gets healthy."

ANDY JASNER

STOP THE SEARCH
We Have What You Want!
Ask for Dr. Credit's Approval
And Drive Today. Apply Online or Call
SPECIAL DISCOUNT FOR SEPTA, HOSPITAL, GOV'T & CITY EMPLOYEES
www.edencars1.com

2004 FORD FREESTAR SEL — $0 Down** — DVD, Leather, CD, Privacy Glass, All Power, Roof Rack, Alloy Wheels, All Season Tires, Rear Volume Controls — $5900*

2007 PONTIAC G6 — $0 Down** — All Power, CD, 6 Speakers, Split-folding Rear Seatback, Retained Accessory Power, 12V Power Outlets, A/C — $6900*

2003 BMW 525i — $0 Down** — CD, 10 Speakers, Memorized Seats, Dual Climate Controls, Sunroof, Alloy Wheels, Temperature Display, Trip Computer — $7900*

2003 CHEVROLET TAHOE — $0 Down** — Dual Zone Air Conditioning, Retained Accessory Power, Cruise Control, 12V Power Outlets, All Power, CD, 8 Speakers, Privacy Glass — $8900*

2006 LINCOLN NAVIGATOR LUXURY — $0 Down** — AWD, All Power, Universal Transmitter Remote, Leather, Folding Seats, Rear Parking Sensors, Three Zone Climate Control, CD/MP3, Subwoofer, 9 Speakers — $11,900*

2008 GMC ENVOY DENALI — $0 Down** — Universal Remote Transmitter, 12V Power Outlets, External Temperature Display, All Power, CD/MP3, Bose Speakers, Luxury Edition — $12,900*

2005 BMW X5 — $0 Down** — All Power, Keyless Entry, CD, Cruise Control, Luggage Rack, Front Power Memory Seat, Alloy Wheels, Automatic Headlights — $13,900*

2005 LAND ROVER LR3 HSE7 — $0 Down** — All Power, CD/MP3, 14 Total Speakers, Subwoofer, Navigation, Sunroof, Privacy Glass, Roof Rack, Alloy Wheels, All Season Tires, AWD — $14,900*

2013 CHEVROLET IMPALA LTZ — $0 Down** — Black Leather Interior, Universal Remote Transmitter, Hands Free Calling, Destination Download, Concierge Service, CD/MP3, Bluetooth, 8 Speakers — $16,900*

CLIP IT. BRING IT. CASH IN!
$1,000 up to
TO USE AS CASH: AC 13544962 B
TOWARD THE PURCHASE OF ANY VEHICLE
ADDITIONAL VALUE FOR YOUR TRADE • DOWN PAYMENT
Must be presented prior to negotiations. Cannot be used for service or parts. Cannot be combined with other offers.

EDEN VEHICLE MARKETING INC.
MONDAY - THURSDAY 9AM-9PM • FRIDAY 9AM-6PM
10100 Bustleton Avenue Phila., PA 19116
215-698-9996
Price(s) include(s) all costs to be paid by consumer, except for licensing costs, registration fees and taxes. Severity of credit may affect down payment, APR & terms. *Price reflects $2000 cash down or trade equity.
**for qualified buyers
CARFAX VEHICLE HISTORY REPORTS

www.driverossi.com
3759 KENSINGTON AVE. 215-831-8861

2008 Buick LaCrosse CXL — CD, Keyless Entry, All Power
2008 Buick Lucerne — CD/MP3, All Power, Rear A/C
2007 Chevrolet HHR LT — Cruise Control, CD, Tinted Windows
2007 Saturn VUE — CD/MP3, Heated/Cooled Seats, Leather
2007 Pontiac G6 — CD, 6 Speakers, All Season Tires
2006 Ford Fusion SE — CD, Sunroof, Keyless Entry
2006 Chevrolet Malibu Maxx LT — DVD Entertainment System, CD, Premium Package
2006 Pontiac Grand Prix — All Power, CD, A/C
2002 Buick Rendezvous — CD, Privacy Glass, Cruise Control
2001 Cadillac DTS — Navigation, Leather, Heated/Cooled Seats
1999 Mercedes Benz SL500 — Bose Audio, Tinted Glass, Leather
1995 Chevrolet Corvette LT1 — 1995 Chevrolet Corvette LT1

★ $500 OFF Vehicle Purchase w/ Ad ★
CALL TODAY. DRIVE TODAY.
*For in-house financing only.
MARC ROSSI AUTO SALES
$0 DOWN Available No Credit Check**
• Bad Credit • No Credit • Repos OKAY!
GUARANTEED CREDIT APPROVAL
215.831.8861
FINANCING DONE RIGHT

metro health
Check out Metro's Online Medical Research Directory at health.metro.us
Medical Research
To place an ad call Brian Lydon at 215-717-2694 or email brian.lydon@metro.us

Get PAID to help find a cure!
ZipTrials.us
Powered by metro
Participate in local clinical trials at www.ZipTrials.us

Metro's NBA power rankings | by Jimmy Toscano

1 MIAMI HEAT

HEAT (52-14)
Wow. The Heat are clearly on a mission after Monday's last-second win over Boston. With 23 wins in a row, Miami is waiting to prey on postseason victims. Problem is, it's all or nothing.

2 THUNDER (50-17)
Metro was burned by the Thunder last week when they lost badly to the Spurs. Two big back-to-backs are ahead.

3 NUGGETS (46-22)
Denver jumps up three spots. A gritty win over Chicago earned Denver its 12th straight win. Yes, the Nuggets are legit.

4 GRIZZLIES (45-21)
Memphis suffered two tough losses on the road in Denver and in Utah. Those are two of the toughest places to win, but if this team has title hopes they need to win those.

5 CLIPPERS (46-21)
The Nuggets beat the Grizz, who beat the Clippers. Therefore, the Nuggets would beat the Clippers. That's our story.

6 SPURS (51-16)
San Antonio continues to kick adversity square in the face, but at some point adversity will kick back — until Tony Parker returns.

7 PACERS (41-26)
Things aren't going as expected. Exhibit A: Philly's Spencer Hawes racked up 18 points, 16 rebounds, eight assists and seven blocks against them in Saturday's loss.

MENOPAUSAL HOT FLASHES?
If you are a **menopausal woman** ages **45-60** and bothered by **frequent hot flashes**, you may be eligible for an investigational research study evaluating a treatment for menopausal hot flashes.
Eligible women who participate will be compensated and receive investigational study medication at no cost.
For information:
Please call 215-662-3329
Penn Medicine

Have you had a TERRIFYING EXPERIENCE?
Are you still haunted by the memory even though you try to forget it?
AND
Are you SMOKING cigarettes but WANT TO QUIT?
You may be eligible for a research study with 12 weeks of counseling and medication.
Financial compensation up to $485 is provided for eligible persons.
Penn Medicine
Call today! 215-746-3327
UPenn Center for the Treatment & Study of Anxiety

DOES YOUR CHILD HAVE PSORIASIS?
We are looking for children at least 12 to 16 years of age with PSORIASIS to participate in a 22 day research study of an investigational topical medication for psoriasis.
Qualified participants will receive:
- Study-related medical evaluations by a dermatologist
- Study-related medications
- Compensation for time and travel

FOR MORE INFORMATION, PLEASE CALL:
PADDINGTON TESTING CLINIC
215-563-7330

ARE YOU A CURRENT OR FORMER SMOKER?
PARTICIPANTS NEEDED FOR CLINICAL RESEARCH STUDY
- ☑ Are you at least 40 years of age?
- ☑ A current or former smoker?
- ☑ Do you have trouble breathing or a persistent cough?
- ☑ Do you have no known significant heart conditions?

If yes, you may qualify to participate in a research study. Research on an investigational medication for Chronic Obstructive Pulmonary Disease or COPD is being conducted at:
Arcuri Clinical Research / Dr Nicole Kimzey
6447 Buist Avenue. Philadelphia, PA 19142
Eligible persons will receive study related medical exams, study medication and study related laboratory tests at no cost while participating in the study. Reimbursement will be provided for certain study related travel.
For more information please contact our research staff at:
☎ 215-724-0517 ☎

THE WISTAR INSTITUTE
Today's Discoveries–Tomorrow's Cures.
BLOOD DONORS NEEDED
- 18-70 years old
- Financial compensation for time and travel
- No walk-in appointments

Please Call 215-898-3875

DIRECTORY
Legal Services
To place an ad call Erin Tideman at 215-717-2691 or email erin.tideman@metro.us

SOCIAL SECURITY & SSI DISABILITY
COHEN, FLUHR & GONZALEZ, P.C.
1608 Walnut Street, Suite 1108, Philadelphia PA, 19103
(215) 854-0060
Experienced Attorneys NO FEE UNTIL WE WIN

MOTOR VEHICLE
SLIP & FALL • DISABILITY
NEGLIGENCE • SOCIAL SECURITY • ACCIDENT INJURIES
DENNIS A. POMO
Attorney at Law
NO FEE UNTIL WE SETTLE 215-665-1900 LICENSED IN PA & NJ

INJURED AT WORK?
WE WILL FIGHT FOR YOU
- WORK INJURIES
- SOCIAL SECURITY DISABILITY

FREE CONSULTATION • SE HABLA ESPANOL
215-546-4208
ADAMS RENZI AR LAW
CALL CHRISTY ADAMS, ESQ • ADAMS RENZI LAW
CENTER CITY • 1429 Walnut St. NORTH PHILA. • 227 W. Lehigh Ave.

Don't Pay, Fight That Ticket
215-315-7990
Save Time, Money and Points
PHILLY TICKET LAWYER .COM
DUI & VEHICLE VIOLATIONS
FROM $499 FOR DUI
FROM $99 FOR TRAFFIC VIOLATION
LOCATED NEXT TO TRAFFIC COURT
820 SPRING GARDEN ST., PHILA., PA 19123

DIRECTORY

Legal Services

To place an ad call Erin Tideman at 215-717-2691 or email erin.tideman@metro.us

Hurt in An Accident?
NEED CASH NOW! We can help you!
We advance money to people with pending lawsuits.
Legal Advance FUNDING
Call: 877-496-8999
www.legaladvancefunding.com

CANCER
MEDICAL MALPRACTICE
MEDICATION INJURIES/DEATHS
Cancer/Medical/Hospital/Pharmacy Mistakes, Misdiagnosis, Delays, Injuries, Deaths. Brain/Surgical/Orthopedic Injuries/Deaths. Major Injuries/Deaths.
Cases Are Reviewed with Expert Physicians including Ivy league trained expert physicians.
Numerous Times Named one of Pennsylvania's best medical malpratice/Personal injury attorneys by Phila. Magazine with selections as a Pennsylvania Super Lawyer.
Millions of Dollars Recovered for Injured Clients.
Emmanuel Law Firm, LLC
Two Penn Center, 1500 JFK Blvd.
No Recovery-No Fee/Free Consultations
215-567-0493
www.emmanuellawfirm.com

LAURENCE C. RUTENBERG
UNCONTESTED DIVORCES-$185.00 TOTAL
All Divorces, Custody, Support, Personal Injury
1420 WALNUT ST., SUITE 608 215-546-7555
PHILADELPHIA, PA 19102 FAX: 215-546-6987
www.laurencerutenberg.com

DIVORCE, BANKRUPTCY
IMMIGRATION, CRIMINAL, DUI
ReinherzLaw.com
A Trusted, Fast & Affordable 2nd Generation Business
PHILA: 1315 Walnut St. Ste 804
Additional location in NJ
R&R
215-922-2055
Over 40 Years Combined Experience • Debt Relief Agency

ARRESTED FOR DUI?
DRIVER'S LICENSE SUSPENSION?
TRAFFIC TICKETS?
FREE CONSULTATIONS • REASONABLE FLAT FEES
PAYMENT PLANS AVAILABLE
SCOTT A. COHEN, ESQUIRE
1800 JFK Blvd., Suite 300, Phila., 19103 267-238-3841
Veterans Discount
CRIMINAL RECORD EXPUNGEMENTS / PA PARDONS
MOTOR VEHICLE JUDGMENTS
ALL CRIMINAL MATTERS

DISABILITY
• SSI
• SOCIAL SECURITY
30 YEARS EXPERIENCE
215-592-1111
KAREN WEISBORD, ESQ.

SERIOUS INJURIES
SLIPS & FALLS • ACCIDENTS
• Fast, Professional Service
• Home and Hospital Visits Available
• No fee until you get paid
• Convenient Center City Location
BENTLEY SAUL LAW OFFICES
215-496-1100
Learn more about our Law Firm at www.saullaw.com

DeMarco & DeMarco, P.C.
INJURED?
• Work Related
• Limited Tort
DIAL DEMARCO
855-55-DeMarco
(33627)
www.demarcoanddemarco.com

Medical Malpractice
Cancer Misdiagnosis/Doctor Mistake
Birth Injury/Cerebral Palsy
Surgery Mistake/Hospital Death
PHYSICIAN-ATTORNEY (DOCTOR-LAWYER)
Yale & Harvard Trained MD-Lawyer On Staff
4x Named One Of PA's Rising Stars (Top Young Lawyers) in Medical Malpractice by Phila Magazine
Over 12 Million Dollars Recovered in 2012 as Co-counsel
PA & NJ (215) 592-9750
Law Offices of Tai Y. Wong, P.C.
1101 Market Street, Aramark Tower Suite 2820
Philadelphia, PA 19107
No Recovery - No Fee

SLIP AND FALL
Our Law Firm handles all FALL DOWN Claims
Free Consultation 24/7
215-268-7800
1617 JFK Blvd., Suite 355 Philadelphia, PA 19103
SLIPANDFALLGUYS.COM

metroclassifieds

TO PLACE AN AD: 866-900-9473 CLASSIFIEDS.METRO.US PHILLYCLASSIFIEDS@METRO.US
CLASSIFIED AD DEADLINE: 5PM TWO (2) BUSINESS DAYS BEFORE PUBLICATION
IN PRINT & ONLINE

IMPORTANT INFORMATION:
All classified advertising is subject to the terms and conditions of the applicable Metro Classified rate card and to approval and acceptance at Metro U.S. option. Metro US reserves the right to edit, reject, cancel or reclassify an ad, and reserves the right to convert any classified advertising to alternative formats for use and publication in other Metro U.S. publications. It is the advertiser's sole responsibility to check each ad the first day it is published. Metro U.S. assumes no responsibility for any reason, for any error or omission in any ad.

Services

Auto

TOP $$$ FOR COMPLETE JUNK CARS AND TRUCKS
Free Towing-Same Day-
Used Vehicles and Parts for Sale
267-972-1398

Careers

HIGH SCHOOL DIPLOMA FROM HOME
6-8 weeks accredited
Get a Diploma! Get a Job!
No computer needed!!
Call 24/7 for free brochure
1-800-264-8330
www.diplomafromhome.com
Benjamin Franklin High School

Miscellaneous

DIABETIC TEST STRIPS NEEDED Also nicotine patches. Will pay up to $30 per box. I will pick-up. Call James 610-453-2525

CASH PAID!!
for ALL Diabetic Test Strips, Nicotine patches, Gum Paying
UP TO $30 per box $$
We pickup
215 395-7100

Psychic

MARK ANTHONY Master Psychic. Helps overcome blockmagic. Negative blockages in your life. Spiritual message & Energy balancing. Quick results. www.truepsychicadvisor.com 609-898-7752/ 201-704-6776

Moving & Storage

Clean Outs & Junk Removal
215-806-2424
Free Estimates.
Senior discounts.
24/7 services.
Free cleanouts for salvageable materials.

Legal Services

DIVORCE
$179 Complete!
Uncontested, No-Fault, Mutual Consent
215-219-2520
Document Prep Service, Not a Lawyer

Phone Services

Phone Services

Career Training

AMAZING OPPORTUNITY!
Start training today for a new career as a PHARMACY TECHNICIAN!
Call Now! 800.761.7504
Kaplan Career Institute
Broomall Campus
1991 Sproul Road, Suite 42, Broomall, PA 19008
Franklin Mills Campus
177 Franklin Mills Blvd., Philadelphia, PA 19154
Information about programs at
www.go.kcibroomall.com
www.go.kcifranklinmills.com

Looking for a career with Independence?
Training as an HVAC/R Technician could be the answer!
Call Now! 800.761.7504
Kaplan Career Institute - Broomall Campus
1991 Sproul Road,
Suite 42, Broomall, PA 19008
Information about programs at
www.go.kcibroomall.com

YOU COULD CHANGE YOUR LIFE!
Start training now as an ELECTRICAL TECHNICIAN!
Call Now! 800.761.7504
Kaplan Career Institute, Broomall Campus
1991 Sproul Road, Suite 42, Broomall, PA 19008
Franklin Mills Campus
177 Franklin Mills Blvd., Philadelphia, PA 19154
Philadelphia Campus
3010 Market Street, Philadelphia, PA 19104
Information about programs at
www.go.studentsfirstnow.com

IT IS TIME TO MAKE A CHANGE!
Start now by training to become a MEDICAL ASSISTANT!
Call Now! 800.761.7504
Kaplan Career Institute, Broomall Campus
1991 Sproul Road, Suite 42, Broomall, PA 19008
Franklin Mills Campus
177 Franklin Mills Blvd., Philadelphia, PA 19154
Philadelphia Campus
3010 Market Street, Philadelphia, PA 19104
Information about programs at
www.go.studentsfirstnow.com

SEARCH IT. FIND IT. BUY IT.
metroclassifieds

metro classifieds

in print & online

TO PLACE AN AD:
866-900-9473
CLASSIFIED.METRO.US
PHILLYCLASSIFIEDS@METRO.US

CLASSIFIED AD DEADLINE:
5PM TWO (2) BUSINESS DAYS BEFORE PUBLICATION

Real Estate/Sale

EQUAL HOUSING OPPORTUNITY

PUBLISHERS NOTE
All real estate advertising herein is subject to the Federal Fair Housing Act of 1968 and state and local fair housing laws. The Fair Housing Act makes its illegal to advertise any preference, limitations or discrimination on the basis of race, color, religion, sex, handicap, familial status, or national origin or an intention to make any such preference, limitation or discrimination. State or local laws may make unlawful advertising that discriminates on the basis of age, marital status, or sexual orientation. Metro US will not knowingly accept any advertising for real estate which violates the law. The law requires that all dwellings advertised are available on an equal opportunity basis. If you have any questions regarding housing discrimination, call the Long Island Housing Services at 1(800) 660-6920 in Long Island or the Anti-Discrimination Center at (212) 346-7600 in New York City. **To file a complaint** call HUD toll-free at (800) 669-9777 or the New York City Commission on Human Rights at (212) 306-7500

Homes

New & Pre-owned Homes in Bensalem
Why rent when you can own?
Terry's Mobile Homes 215-639-2422

Apartments

FREE HEAT
Apts Avail NOW
Studio/1-2 Bed. 69th Street area, close to trans, free Gas/HW, 1/2 off 1st month's rent. **CALL NOW 610-734-2360**

Mill Creek Village
PENNDEL

Starting at $774
MOVE IN BY 3/31/2013
AND GET THE 2012 RATES!!

- 1 and 2 bedrooms apts
- New Kitchens, bath, flooring & more
- Most utilities incuided
- Pet welcome, call for restrictions
- Neshaminy School District

1-888-463-0424
www.westovercompanies.com

BENSALEM COMMONS

SAVE $$ ON GAS-NEAR TRAIN
COMFORTABLE 1 & 2 BR APTS
Reasonable rates. Heat, hot water & cooking gas included. Great Senior citizen discount. Visit our website for other specials phillysuburbapts.com
Call Joe 215-244-0689

Homes

House For Sale
$552.23 a month
3 Bedrooms, Excellent condition
Nick's Real Estate
(215) 425-3500

Real Estate Wanted

WE BUY UGLY HOUSES.
HOMEVESTORS
AMERICA'S #1 HOME BUYER
1-800-301-3223

Real Estate/Rent

Apartments

Hillside Manor
CHESTER APARTMENTS
1127 Ward St, Chester PA
- New 2 Bedroom Apts
- Private Entrances
- New on-site laundry facility
- Free off street park in your own driveway!

Call Kimberly (484) 483-7805
or after hours (610) 505-5098

Apartments

1BD APT. S.Philly $775/mo. Hardwood floors. Granite Top. Basement. Backyard. Washer/Dryer. **215-668-8506**

Country Manor Apartments
2151 E. Lincoln Highway
Middletown Twp.
Spring Special
$200 coupon off 1st months rent
Expires 4/1/13
(1 bedroom and new leases only)
VISIT OUR COMMUNITY AND RECEIVE COUPON
- Private Entrances
- Pool and Fitness Center

215-945-1699
www.westovercompanies.com

Condos

HOLLAND 2BR, 1½ BA. Washer & dryer. Dishwasher, C/A. Deck, attic, FP, finished walkout bsmt. Backs to creek in Tyler State Park. Lots of storage! Council Rock schools. Close to all major hwys. No pets. $1850/mo + utilities. Call 610-457-1120

Homes

Florence Twp. 5BR, LR, DR, lg. backyard. perfect for home business! Section 8/ Fema OK. 609-504-0963

Miscellaneous

LEVITTOWN Furnished, cable/internet, utilities included. 267-274-8035

Pets

Breeders

BOMBAY BREEDERS: BLACK & CALICO Delivery & Money Back guaranteed 315-378-5312

Jobs

General Help Wanted

$$ CASH FAST $$

500+ returning calls no selling - my 1st 72 hrs I received 2k single mom Robin 1-888-643-1366

HOUSEKEEPERS
CC Hotels & Hospitals
No exp. To $14/hr.
Pal, 107 W. Girard.
215-203-8745 Fee

General Help Wanted

ATTENTION – NEED WORK?
EARN $1200/WK
Seeking reliable, motivated individuals with good personality for FT work
We offer training and support • NO EXPERIENCE NEEDED
FOR CONSIDERATION CALL 215-789-2050

GREEN INDUSTRY LEADER SEEKS MOTIVATED INDIVIDUALS
WE OFFER **$18** HR/AVG
Pd wkly + Bonus Opportunities • No Experience Needed
We Train the Right Candidates • Opportunity to Advance
CALL 215-789-2046

CUSTOMER SERVICE
POSITIONS AVAILABLE NOW
- No exp. necessary
- Great pay
- Training provided
- Close to public trans.

For an interview please call 215-207-0998

Vehicles

Miscellaneous

WOW!
A $400 Guarantee
On Any Large Vehicle
NO G

We Buy Junk Cars/Trucks
WILL PICK YOUR CAR UP WITHIN THE HOUR
215-200-3401

Ca$h For Cars!

Running or Not!
We Pay Cash On The Spot
Cars - Trucks - Vans - SUV's
FREE TOWING
267-615-9108

Miscellaneous

ACES SALVAGE
JUNK CARS WANTED
WE PAY THE MOST
We Pay in Cash
Guaranteed
Top Dollar
24/7 FREE TOWING
215-668-2277

Up to $400 Cash
FOR JUNK CARS!
Free SAME DAY TOWING

Female Owner/Operator
215-801-4216
JunkyardBarbie.com

Car Remotes!

Car Chip Keys!
REMOTE START!
Sales,Repair & Programming
215-486-7040~Fairless Hills
10% off! Stu's EZ Auto Remotes

Miscellaneous

BUYING JUNK CARS
Top $$$ paid.
We pay cash!
609-851-2980; 215-429-8336

WE BUY JUNK CARS
$350 and Up
CASH GUARANTEED
FREE TOWING
SAME DAY PICK-UP
267-229-1970

Vehicles Wanted

$$$ UP TO $1100.00 $$$
For Cars w/ Bad Engines w/or w/o title
500.00 CASH $$$
For Any Junk Cars or Trucks
215-669-1000

For Sale

Garage & Yard Sales

Sectional, micro fiber w/ chaise & otte man, 7 colors avail. Brand new still boxed. Get all 3 pcs $569. **Call 215-752-0911**

LEATHER BED:
Queen $169 • King $220.
pillow Top MATTRESS Set:
Queen $175 • King $275
EXFURN.COM 215-752-0911

Sofa & Matching Oversized Chair: Beige w/ Stripes, Neutral Colors. Good Condition. $200. 215-630-3954

Bed Brand New Queen Pillow Top Mattress Set in plastic w/warranty $175. Delivery avail. 215-355-3878

Miscellaneous

BUYING GUITARS, VINTAGE
Guitars & All Musical Instruments.
Call Rob, 609-457-5501

Miscellaneous

WANTED: Old Smartphones
I'll pay Cash today for old iPhones, Blackberrys, etc
BuyBackKing.com

CASH FOR DIABETIC TEST STRIPS
Also buying nicotine patches, gum, ensure & diapers.
We match any price $$$
267-275-1717

Miscellaneous

RECORDS: Rock / R&B / Jazz / LP's 45's, 78's reel tapes/play tapes. Lg collections preferred. Ron 267-506-9779

reserve your space
DEADLINE: two (2) business days prior to publication at noon.
866-900-9473
metroclassifieds

Business Opportunities

Business Opportunities

PEMBERTON Fully Equipped Kitchen w/ Pizza Oven, Grill & Large Dining Area. Call After 1 PM: 609-894-8798

Notices

Legal Notices

NOTICE OF PETITION FOR GUARDIANSHIP OF MINOR AND PENDING HEARING
TO: IDA WILLIAMS (MOTHER)

You are hereby notified that a guardianship case has been filed in the Circuit Court for Somerset County, Maryland, Case No. 19-Z-12-0700125 TP. All persons who believe they are the parents of a male child born on June 13, 2001, in Wicomico County, Maryland, to the mother, Ida Williams, born December 31, 1978, and unknown father, shall file a written response. A copy of the Show Cause Order may be obtained from the Juvenile Clerk's Office at Circuit Court Somerset County, 30512 Prince William Street, Princess Anne, MD 21853, and toll free telephone number 1-800-341-2206. If you do not file a written objection by May 20, 2013, you will have agreed to the permanent loss of your parental rights to this child.

Greening the neighborhood

- Deadlines for neighborhood improvement projects are approaching quickly
- Sign up before it's too late

Spring still feels just out of reach, but that's no reason for city-dwellers to sit back on their snow-covered haunches. Deadlines for neighborhood improvement opportunities are swiftly approaching, whether you're ready or not. Get a jump-start on your spring cleaning — and greening — with a little help from the city. Renters, property owners and public space enthusiasts can all participate in upcoming initiatives and watch their block bloom.

In February of last year we saw the kickoff of TreePhilly, a citywide greening program introduced by Mayor Nutter and the Philadelphia Parks & Recreations Department. In line with the mayor's push to make Philadelphia the greenest city in America, TreePhilly provided 2,000 saplings to city residents for the low, low cost of ... nothing. That's right, the organization provides free trees either for your yard or for your street, and all you need to do is register.

A free tree is great, but a spotless block might be even better. The annual Philly Spring Cleanup will take place all over the city on April 13. Volunteers will remove litter, paint benches, landscape parks and generally scrub down and spruce up as many locations as possible. There are projects throughout the city you can join. If your 'hood isn't on the list, you can also propose your own local project.

Julia West
letters@metro.us

12K

Last year Philadelphia saw 12,000 volunteers clean up more than 300 project sites, removing 1 million pounds of trash and distributing nearly 5,000 recycling bins to residents.

Plant barefoot

Through the help of UC Green, West Philly will get some fresh buds next month. Their Barefoot Tree Planting event will take place on April 20 and will spread trees throughout the southwest and University City neighborhoods. While there is no deadline date for registration, UC Green only has enough supplies, T-shirts and food for about 80 volunteers. Once they hit capacity they'll close registration, so you better not snooze on this one.

UC GREEN

▶ Don't miss out on giving your neighborhood a makeover.

▶ Spruce up your block with fresh trees.

Deadlines

TreePhilly

Register for a free yard or street tree at www.treephilly.org by March 31 to get it next month.

Philly Spring Cleanup

Submit a project application by March 29 to www.philadelphiastreets.com.

UC Green

Call volunteer coordinator Winnie Harris to sign up at 215-573-4684.

metro philadelphia mortgage guide

Check rates daily at http://www.interest.com Bankrate.com

Program	Rate	Points	Fees	% Down	APR
PRUDENTIAL SAVINGS BANK				**215-755-1500** http://www.prudentialsavingsbank.com	
30 yr fixed	4.000	0.000	$599	20%	4.050
15 yr jumbo	3.000	0.000	$599	20%	3.050
10 yr fixed	2.750	0.000	$599	20%	2.850

10 yr Jumbo 2.750%, 0.000, $466.00, 20%, 2.82% APR

(C) 1834 W. Oregon Avenue, Philadelphia, PA 19145 *NMLS# 518005*

GAS/OIL HEAT • AIR CONDITIONING

$1089 Completely Installed GM S8040 REPLACEMENT

ONE DAY INSTALLATION
100% FINANCING
CREDIT CARDS ACCEPTED

SPRING SALE **$990** DELIVERED VSX13015

The Goane Boys 610-353-5400

EXIT BENCHMARK REALTY
441 E. Girard Ave Phila, PA 19125
www.ViewPhiladelphiaHomes.com

Get Qualified for $15,000 city Program-All Buyers Accepted • Not Credit-Based • Short Sale Specialists
Foreclosures • Rent To Own
Use Income Tax Check for Down Payment

Tony Goodman *Broker/Owner*
Bus: 215-427-2870 • Cell: 215-479-7923
Each Exit Office is Independently Owned and Operated

RADIATOR COVERS

COVER THAT UGLY RADIATOR...
FREE ESTIMATES, DELIVERY, INSTALLATION.

The Best in the Business Since 1945

COUPON
$10 OFF W/THIS COUPON
EXPIRES 4-30-13

BORNMANN MANUFACTURING CO. INC.
3731 Old York Rd., Phila. Pa 19140
215-228-5826
www.customradiatorcovers.com

at home with metro

Coops move from the country to the city

Kevin McElroy and Matthew Wolpe show you how to raise chickens in your backyard — without it looking like the sticks

ERIN KUNKEL

One of these would totally look cute in your backyard.

From the rise of farmer's markets to the development of green housing, it seems as though everyone has jumped on the sustainable-living train. But what if you want to take it a step further and start raising your own chickens? The trend is gaining popularity nationwide and has created a marketplace for books such as "Reinventing the Chicken Coop." In the new tome, California-based designers Kevin McElroy and Matthew Wolpe show us that raising chickens is doable and beneficial — even in an urban setting.

"We like to joke that we're bringing the chicken coop from the backyard to the front yard," says McElroy.

The book includes 14 stylish coop designs and building plans ranging from the most straightforward (the "A-Frame" coop, a modern triangular-shaped coop) to the most intricate (the "Coopsicle," a tree house-inspired version).

Quoted

"We like to joke that we're bringing the chicken coop from the backyard to the front yard."

MCELROY

"We wanted the coops to be equal parts furniture, sculpture [and] chicken coop," says McElroy. "It's got to be functional, but it can also be beautiful and interesting."

But fear not, beginners. The guide caters to all demographics, from expert carpenters to those who have never set foot in a hardware store.

"Building something with your own hands is something that our society has gotten away from a little bit," says McElroy. "With this book, we're hoping that people will pick up a new tool, learn it and use it."

Bria Mariette
letters@metro.us

Newly Renovated Apts
Broad and Allegheny - 1b $650 Studio $550
Frankford and Orthodox - 1b $650 Studio $475
Heat and Hot Water Included! - HCV accepted
CALL RESIDENTIAL LIFE
215-535-0100 • www.Resi-Life.com

DOORS UNLIMITED® AS SEEN ON TV
Buy Factory Direct and $ave!
Over 300 Styles to Choose From!
MARCH MANIA! UP TO 30% OFF ALL WINDOWS & DOORS
• STEEL ENTRY DOORS
• STEEL SECURITY STORM DOORS
• ALUMINUM STORM DOORS
• WOOD DOORS
• GARAGE DOORS
• VINYL WINDOWS • GLASS BLOCK
• AWNINGS
• EXPERT INSTALLATION
• PRIOR SALES EXCLUDED
1971-2013 42 YEARS OF EXCELLENCE DOORS UNLIMITED
BBB MEMBER EASTERN PENNSYLVANIA A+ Rating
FACTORY DIRECT SHOWROOM OPEN MON-SAT
FREE SHOP-AT-HOME "We Come To You!"
215-455-2100
318 W. Hunting Park Ave. 1-800-523-0840
Philadelphia, PA 19140 www.doors1.com

OLD UGLY MAN WINDOWS
9-5 WINDOW - Coupon Special
BUY PAY (installed)
9.....$2,655
8.....$2,360
7.....$2,065
6.....$1,770
5.....$1,475
CUSTOM, INSULATED, TILT-IN VINYL REPLACEMENT WINDOWS
INCLUDES LO E GLASS AND ARGON GAS
Look what else is INCLUDED!
DOUBLE PANE GLASS • INSTALLATION
EXTERIOR CAPPING INCLUDED• HALF-SCREEN
LIFETIME WARRANTY
BBB
NOW AVAILABLE CUSTOM RADIATOR COVERS
215-604-1717 or 856-866-2190
(But, remember, he wasn't always an old ugly man - once, he was just ugly)

STRAWBERRY MANSION TOWNHOMES
OPEN HOUSE
Saturday, March 23rd, 2013 • 11AM-1PM
Corner of 31st & Page Street
New 3-4 Bedroom Homes
For Sale From $125,000
Low down payment & closing cost grants
CHEAPER THAN RENT

FRP Friends Rehabilitation Program, Inc.
Sierra Thomas
Friends Rehabilitation Program, Inc.
215-825-8800 x110
sthomas@frpinc.org
www.smtownhomes.com

CLIP & SAVE
Nulook Carpet Cleaning
SPRING SPECIAL
INCLUDES FREE SCOTCHGARD
"We guarantee our work..."
$29.99 Per Room
(2 Room Minimum)
Living Room, Dining Room, Hall and Steps $110
5 Rooms $129.99
Entire House $169.99
Fast Drying
No Checks
Sofa $60
Love Seat $40
Chair $30
Family Owned and Operated for 25 Years.
We have Experience, Powerful Equipment, and Strong Suction.
We also offer Free Deodorizer.
Ask us about our Deep Cleaning method.
(No hidden charges)
267-970-8855
CLIP & SAVE

Pearlstein's FURNITURE
FAMILY OWNED SINCE 1945

• LIVING ROOMS • DINING ROOMS
• BEDROOMS • KITCHEN SETS
2 Pc Mattress Set Any Size $39.99 +UP
NO BULL!
Find online @
Homelegance.com
WorldImportsLTD.com
CoasterFurniture.com
Last year's models from department store overstock.
Call for Quote, Deliver in 3 Days
2521 W. GIRARD AVE. • 215.765.2195
MON. - FRI. 9:30 AM TO 6:00 PM • SAT. 9:30 AM TO 5:00 PM

▶ To learn how to make the A-Frame coop, one of McElroy and Wolpe's simpler designs, visit www.metro.us.

Basic elements

"The chickens have to have a safe place to sleep, a place to live in, a space from predators. It has to be easy to clean for the humans, but beyond that you can expand it and do whatever you want," says McElroy.

The benefits

"The obvious benefits would be fresh eggs and chickens. But it's great for raising kids. You can give them some of the responsibility of taking care of a coop," says McElroy. "And from a building perspective, learning how to use tools can be very empowering."

www.MyRevere.com
215.676.5056 Leasing
215.676.2220 Main Office
REVERE GENERATIONS OF BUILDING RELATIONSHIPS
Evergreen Towers And Revere Court

8 Properties to Serve You
Studio, 1 & 2 BR Apartments

24/7/365 Service Dept.
Park Views, Many Upgrades
Heat Included in select buildings
Pool. Elevator. Laundry and More!

CALL FOR CURRENT $PECIAL OFFER$

Erin Go Drive !
APPROVED APPLICANTS ! We will PAY YOUR 1st Year Zipcar Membership That's worth $85.00 !!!

CARS On Site!
zipcar

Attention Homeowner
Final Notice

Dear Homeowner, this notice is a final response to previous notices you may have received. Great news! Government insured programs are still available for home improvement projects. The US Department of Housing and Urban Development (HUD) under Title One of the National Housing Act has made financing programs available to YOU, the qualified homeowner. The Energy Conservation Loan Program (ECLP) is approving applications for home improvement and repair regardless of income or home equity.

You may qualify for up to
$25,000.00
today to improve your home!!!

Call 1-888-990-8886 to speak to a representative.
VISIT US ON THE WEB AT TRI STATE CREATIONS.COM
Some of the HUD/FHA/ECLP approved projects are, but not limited to:

Energy star Windows - Roofing - Siding - Thermal Doors
Energy Saving HVAC - Kitchens - Bathrooms - Insulation
Basements - Patios - Decks - Flooring and more!

If your home improvement project isn't listed, call
1-888-990-8886 to speak to a service representative.
Protect your primary investment! Save money on rising energy costs!

Call toll-free 1-888-990-8886 today!
WWW.TRI-STATECREATIONS.COM

PA 002286, NJ 13VH04728900, Philadelphia 39104
Important Notice: Loans are originated through a third party insurance co. HUD/FHA does not originate loans; they only insure them, and does not favor any lender. HUD/FHA does not allow consolidation of your bills. Tri-State Creations is not connected to, or endorsed by the FHA or HUD in any way.

ENERGY STAR
EQUAL HOUSING OPPORTUNITY
BBB

OPEN HOUSE
LIVE MORE
COMMUTE LESS

the residences at JUSTISON LANDING
(302) 613-4011

the residences at CHRISTINA LANDING
(302) 353-1167

the residences at Rodney Square
(302) 565-4560

WHEN: Saturday, March 23, 10:00 am - 5:00 pm
WHERE: The Residences at Justison Landing, Christina Landing, and Rodney Square
WIN! For each property you visit, you will receive a ticket into a drawing for 5 movie tickets to the new theatre on the riverfront! The more properties you visit the better your chances to win!

LIVE WORK PLAY WILMINGTON.COM
theresidences.net
Wilmington's Finest Luxury Apartment Homes

Are you suffering from knee pain caused by osteoarthritis?

If so, please contact us about our research study of an investigational medication.

Qualified participants must:

- Be at least 18 years of age
- Have had osteoarthritis of the knee for at least 6 months
- Be taking a non-opioid drug regularly for osteoarthritis knee pain, but without adequate relief

Qualified participants receive:

- Study-related care and study medication at no cost
- Compensation up to $500

For more information, call toll-free **1.866.241.0991**

CRILifetree

Innovative Solutions. Reliable Results.

LOCATIONS IN PHILADELPHIA & SOUTHERN NEW JERSEY

CRILifetree.com

Do you have depression? Are you currently taking an antidepressant, or have you taken one in the past?

If so, and if you're still experiencing depression symptoms, contact us about our research study of an investigational depression treatment.

Qualified participants must:

- Be 18 to 65 years of age
- Be currently taking an antidepressant or have taken an antidepressant in the past
- Have been experiencing depression symptoms for at least 8 weeks

Insurance is not required and transportation is available.

Qualified participants may receive:

- Study-related care and study treatment at no cost
- Compensation up to $1,700

For more information, call toll-free **1.866.886.1133**